

STATE OF MICHIGAN

CENTER FOR FORENSIC PSYCHIATRY (CFP)

REPLACE SECURITY SYSTEM PROGRAMMABLE LOGIC CONTROLLERS

issue date
ISSUE FOR BID 7/22/2024

sheet title

checked by

drawn by

consultant



SECURITY DESIGN

COMMTECH DESIGN
6585 BELDING RD. NE, SUITE B
ROCKFORD, MI 49341
(616) 863-8132



CENTER FOR FORENSIC PSYCHIATRY
8303 Platt Rd., Saline, MI 48176
FILE NUMBER: 491/23066.SDW

SECURITY DRAWING INDEX

DRAWING LIST:

- TC101 CABLING LEGENDS DETAILS AND SCHEDULES
- TC102 CABLING RACK LAYOUTS
- TC103 CABLING RACK LAYOUTS
- TC104 OVERALL NETWORK DIAGRAM
- TC105 EXISTING & NEW PLC 1 WIRING DIAGRAM
- TC106 EXISTING & NEW PLC 2 WIRING DIAGRAM
- TC107 EXISTING & NEW PLC 3 WIRING DIAGRAM
- TC108 INTERCOM AUDIO CONNECTIVITY DIAGRAM
- TC.0A FORENSIC PSYCH PLC BASEMENT CABLING PLAN AREA A
- TC.0B FORENSIC PSYCH PLC BASEMENT CABLING PLAN AREA B
- TC.1A FORENSIC PSYCH PLC FIRST FLOOR CABLING PLAN AREA A
- TC.1B FORENSIC PSYCH PLC FIRST FLOOR CABLING PLAN AREA B
- TC.1C FORENSIC PSYCH PLC FIRST FLOOR CABLING PLAN AREA C
- TC.1D FORENSIC PSYCH PLC FIRST FLOOR CABLING PLAN AREA D
- TC.1E FORENSIC PSYCH PLC FIRST FLOOR CABLING PLAN AREA E
- TC.1F FORENSIC PSYCH PLC FIRST FLOOR CABLING PLAN AREA F
- TC.1G FORENSIC PSYCH PLC FIRST FLOOR CABLING PLAN AREA G
- TC.1H FORENSIC PSYCH PLC FIRST FLOOR CABLING PLAN AREA H
- TC.1J FORENSIC PSYCH PLC FIRST FLOOR CABLING PLAN AREA J
- TC.1K FORENSIC PSYCH PLC FIRST FLOOR CABLING PLAN AREA K
- TC.1L FORENSIC PSYCH PLC FIRST FLOOR CABLING PLAN AREA L
- TC.2A FORENSIC PSYCH PLC SECOND FLOOR CABLING PLAN AREA A
- TC.2B FORENSIC PSYCH PLC SECOND FLOOR CABLING PLAN AREA B
- TC.2C FORENSIC PSYCH PLC SECOND FLOOR CABLING PLAN AREA C
- TC.2D FORENSIC PSYCH PLC SECOND FLOOR CABLING PLAN AREA D
- TC.2E FORENSIC PSYCH PLC SECOND FLOOR CABLING PLAN AREA E
- TC.2F FORENSIC PSYCH PLC SECOND FLOOR CABLING PLAN AREA F
- TC.2G FORENSIC PSYCH PLC SECOND FLOOR CABLING PLAN AREA G
- TC.2H FORENSIC PSYCH PLC SECOND FLOOR CABLING PLAN AREA H
- TC.2J FORENSIC PSYCH PLC SECOND FLOOR CABLING PLAN AREA J
- TC.2K FORENSIC PSYCH PLC SECOND FLOOR CABLING PLAN AREA K
- TC.2L FORENSIC PSYCH PLC SECOND FLOOR CABLING PLAN AREA L

CENTER FOR FORENSIC PSYCHIATRY (CFP)
REPLACE SECURITY SYSTEM
PROGRAMMABLE LOGIC CONTROLLERS
SALINE, MICHIGAN

STATE OF MICHIGAN
DEPARTMENT OF TECHNOLOGY, MANAGEMENT AND BUDGET
FACILITIES AND BUSINESS SERVICES ADMINISTRATION
DESIGN AND CONSTRUCTION DIVISION
ADAM P. LATCH, RA, DIRECTOR



file no.

491/23066.SDW

index no.

00800

contract order no.

consultant job no.

1065_105

SHEET NUMBER

COVER

GENERAL CABLING NOTES

1. COMMUNICATIONS CONTRACTOR SHALL INSTALL ANY PASS-THRU'S REQUIRED FOR ROUTING CABLES AROUND THE BUILDING THAT ARE NOT SHOWN AS BEING INSTALLED AS PART OF THE "TR" SERIES DRAWINGS. SEE ATTACHED.
2. CONTRACTOR SHALL COMPLETE A WALK-THRU OF THE SITE DURING CONSTRUCTION AND SHALL VERIFY ALL CONDUITS AND PASS THRU'S ARE INSTALLED FOR CABLES.
3. ALL CABLES SHALL BE SUPPORTED ABOVE THE DROP CEILING BY J-HOOKS. HOOKS SHALL BE LOCATED NO LESS THAN EVERY 5 FEET.

issue date
ISSUE FOR BID 7/22/2024

sheet title

checked by

drawn by

consultant

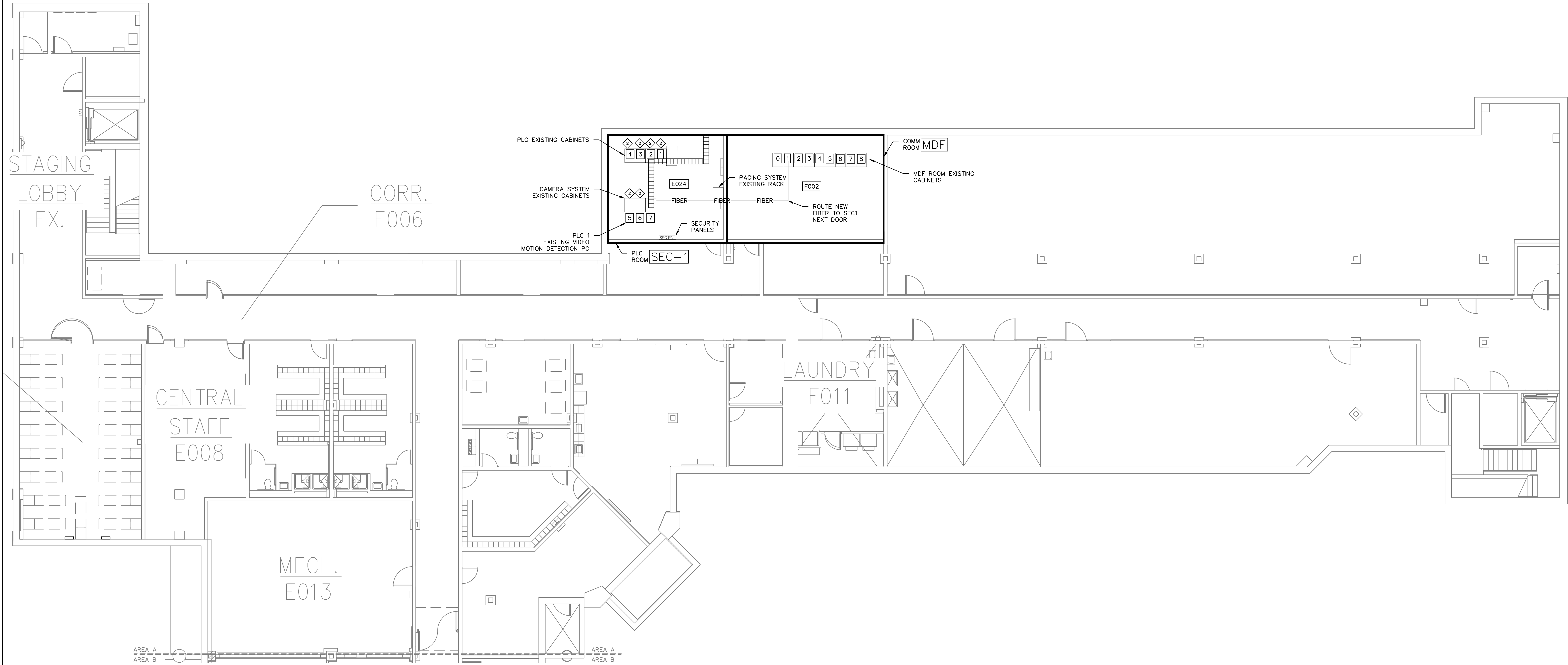

CENTER FOR FORENSIC PSYCHIATRY (CFP)
REPLACE SECURITY SYSTEM
PROGRAMMABLE LOGIC CONTROLLERS
SALINE, MICHIGAN

STATE OF MICHIGAN
DEPARTMENT OF TECHNOLOGY, MANAGEMENT AND BUDGET
FACILITIES AND BUSINESS SERVICES ADMINISTRATION
DESIGN AND CONSTRUCTION DIVISION
ADAM P. LATCH, RA, DIRECTOR

file no.
491/23066.SDW
index no.
00800
contract order no.
consultant job no.
1065_105

SHEET NUMBER
TC.0A
FORENSIC PSYCH PLC
BASEMENT CABLING PLAN
AREA A

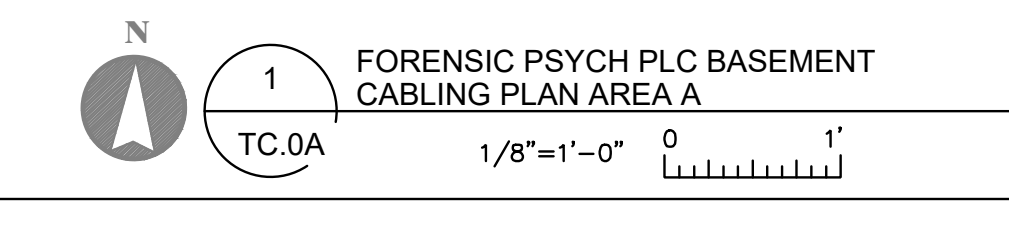

GENERAL CABLING NOTES

1. COMMUNICATIONS CONTRACTOR SHALL INSTALL ANY PASS-THRU'S REQUIRED FOR ROUTING CABLES AROUND THE BUILDING THAT ARE NOT SHOWN AS BEING INSTALLED AS PART OF THE "TR" SERIES DRAWINGS. SEE ATTACHED.
2. CONTRACTOR SHALL COMPLETE A WALK-THRU OF THE SITE DURING CONSTRUCTION AND SHALL VERIFY ALL CONDUITS AND PASS THRU'S ARE INSTALLED FOR CABLES.
3. ALL CABLES SHALL BE SUPPORTED ABOVE THE DROP CEILING BY J-HOOKS. HOOKS SHALL BE LOCATED NO LESS THAN EVERY 5 FEET.

issue date
ISSUE FOR BID 7/22/2024

sheet title

checked by

drawn by

consultant

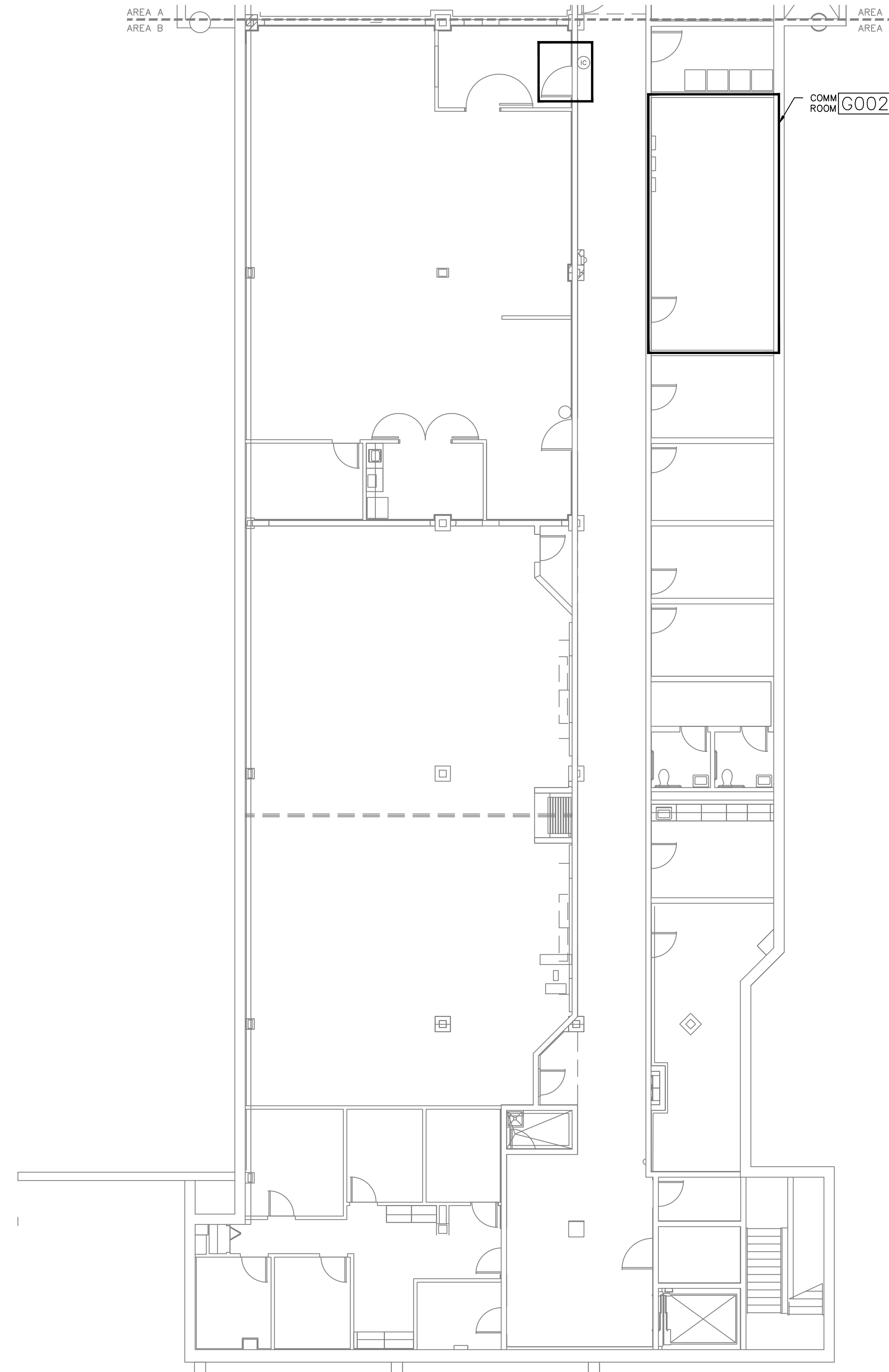

CENTER FOR FORENSIC PSYCHIATRY (CFP)
REPLACE SECURITY SYSTEM
PROGRAMMABLE LOGIC CONTROLLERS
SALINE, MICHIGAN

STATE OF MICHIGAN
DEPARTMENT OF TECHNOLOGY, MANAGEMENT AND BUDGET
FACILITIES AND BUSINESS SERVICES ADMINISTRATION
DESIGN AND CONSTRUCTION DIVISION
ADAM P. LATCH, RA, DIRECTOR



file no.
491/23066.SDW
index no.
00800
contract order no.
consultant job no.
1065_105

SHEET NUMBER
TC.0B
FORENSIC PSYCH PLC BASEMENT
CABLING PLAN AREA B

1
FORENSIC PSYCH PLC BASEMENT
CABLING PLAN AREA B
1/8"=1'-0" 0 1'

GENERAL CABLING NOTES

1. COMMUNICATIONS CONTRACTOR SHALL INSTALL ANY PASS-THRU'S REQUIRED FOR ROUTING CABLES AROUND THE BUILDING THAT ARE NOT SHOWN AS BEING INSTALLED AS PART OF THE "TR" SERIES DRAWINGS. SEE ATTACHED.
2. CONTRACTOR SHALL COMPLETE A WALK-THRU OF THE SITE DURING CONSTRUCTION AND SHALL VERIFY ALL CONDUITS AND PASS THRU'S ARE INSTALLED FOR CABLES.
3. ALL CABLES SHALL BE SUPPORTED ABOVE THE DROP CEILING BY J-HOOKS. HOOKS SHALL BE LOCATED NO LESS THAN EVERY 5 FEET.



CENTER FOR FORENSIC PSYCHIATRY (CFP)
REPLACE SECURITY SYSTEM
PROGRAMMABLE LOGIC CONTROLLERS
SALINE, MICHIGAN

STATE OF MICHIGAN
DEPARTMENT OF TECHNOLOGY, MANAGEMENT AND BUDGET
FACILITIES AND BUSINESS SERVICES ADMINISTRATION
DESIGN AND CONSTRUCTION DIVISION
ADAM P. LATCH, RA, DIRECTOR

file no.
491/23066.SDW
index no.
00800
contract order no.
consultant job no.
1065_105

SHEET NUMBER
TC.1A
FORENSIC PSYCH PLC
FIRST FLOOR CABLING PLAN
AREA A

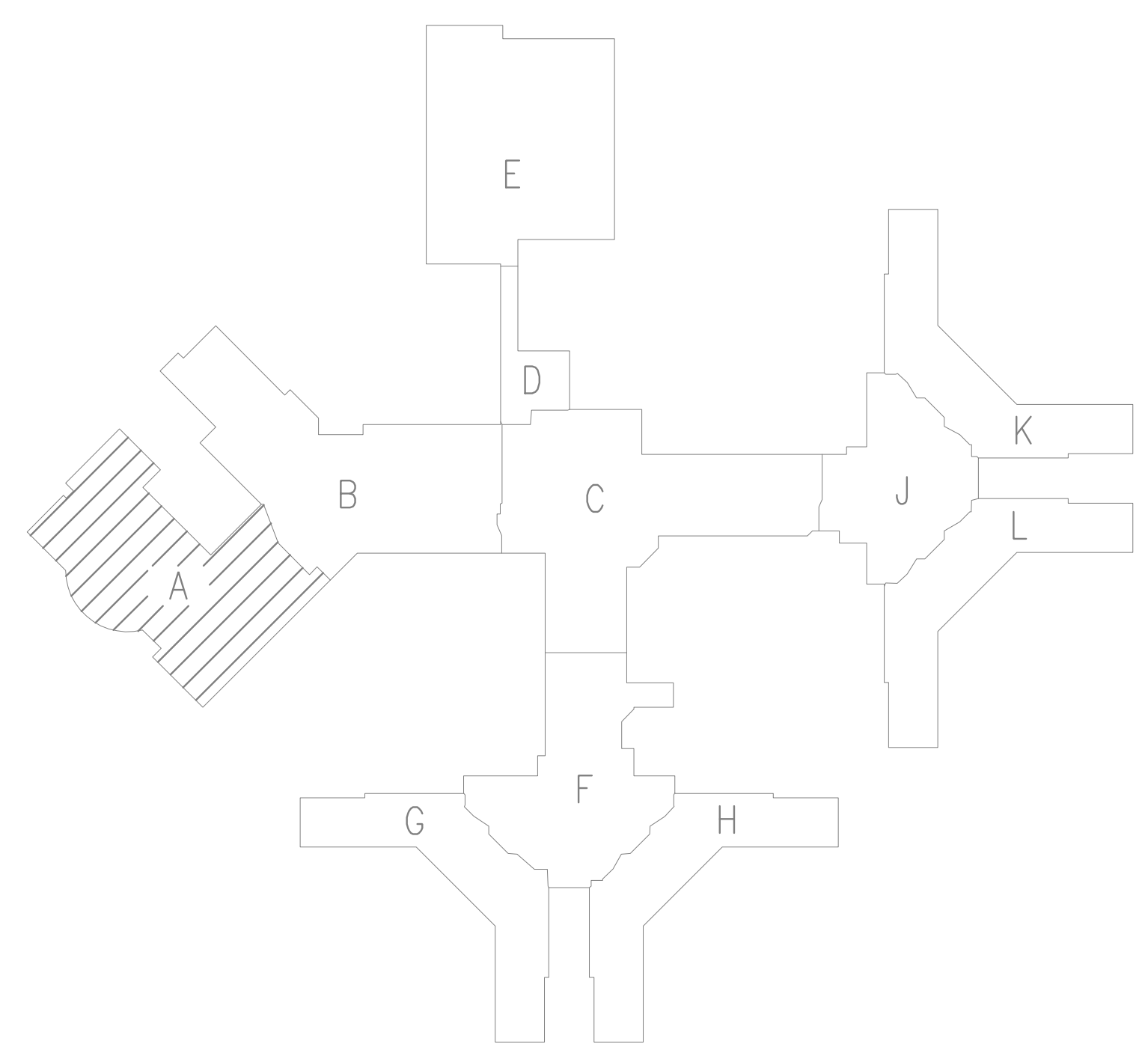
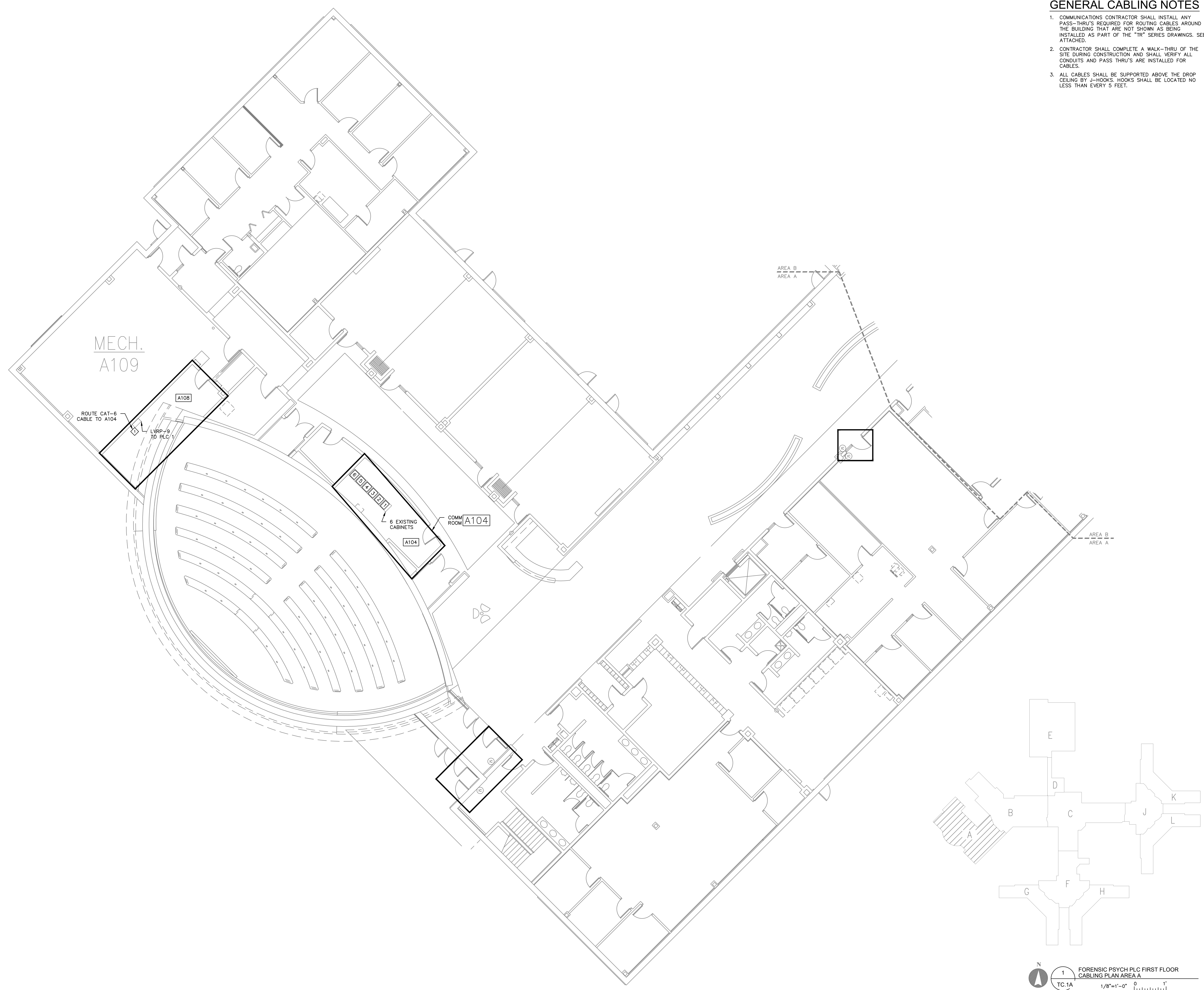

1
TC.1A
FORENSIC PSYCH PLC
FIRST FLOOR CABLING PLAN
AREA A
1/8"=1'-0"

GENERAL CABLING NOTES

1. COMMUNICATIONS CONTRACTOR SHALL INSTALL ANY PASS-THRU'S REQUIRED FOR ROUTING CABLES AROUND THE BUILDING THAT ARE NOT SHOWN AS BEING INSTALLED AS PART OF THE "TR" SERIES DRAWINGS. SEE ATTACHED.
2. CONTRACTOR SHALL COMPLETE A WALK-THRU OF THE SITE DURING CONSTRUCTION AND SHALL VERIFY ALL CONDUITS AND PASS THRU'S ARE INSTALLED FOR CABLES.
3. ALL CABLES SHALL BE SUPPORTED ABOVE THE DROP CEILING BY J-HOOKS. HOOKS SHALL BE LOCATED NO LESS THAN EVERY 5 FEET.

issue date
7/22/2024

sheet title

checked by

drawn by

consultant



CENTER FOR FORENSIC PSYCHIATRY (CFP)
REPLACE SECURITY SYSTEM
PROGRAMMABLE LOGIC CONTROLLERS
SALINE, MICHIGAN

STATE OF MICHIGAN
DEPARTMENT OF TECHNOLOGY, MANAGEMENT AND BUDGET
FACILITIES AND BUSINESS SERVICES ADMINISTRATION
DESIGN AND CONSTRUCTION DIVISION
ADAM P. LATCH, RA, DIRECTOR

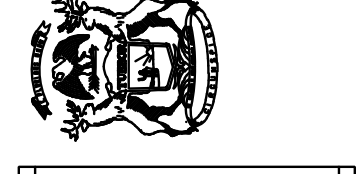

file no.
491/23066.SDW

index no.
00800

contract order no.

consultant job no.
1065_105

SHEET NUMBER
TC.1B
FORENSIC PSYCH PLC
FIRST FLOOR CABLING PLAN
AREA B

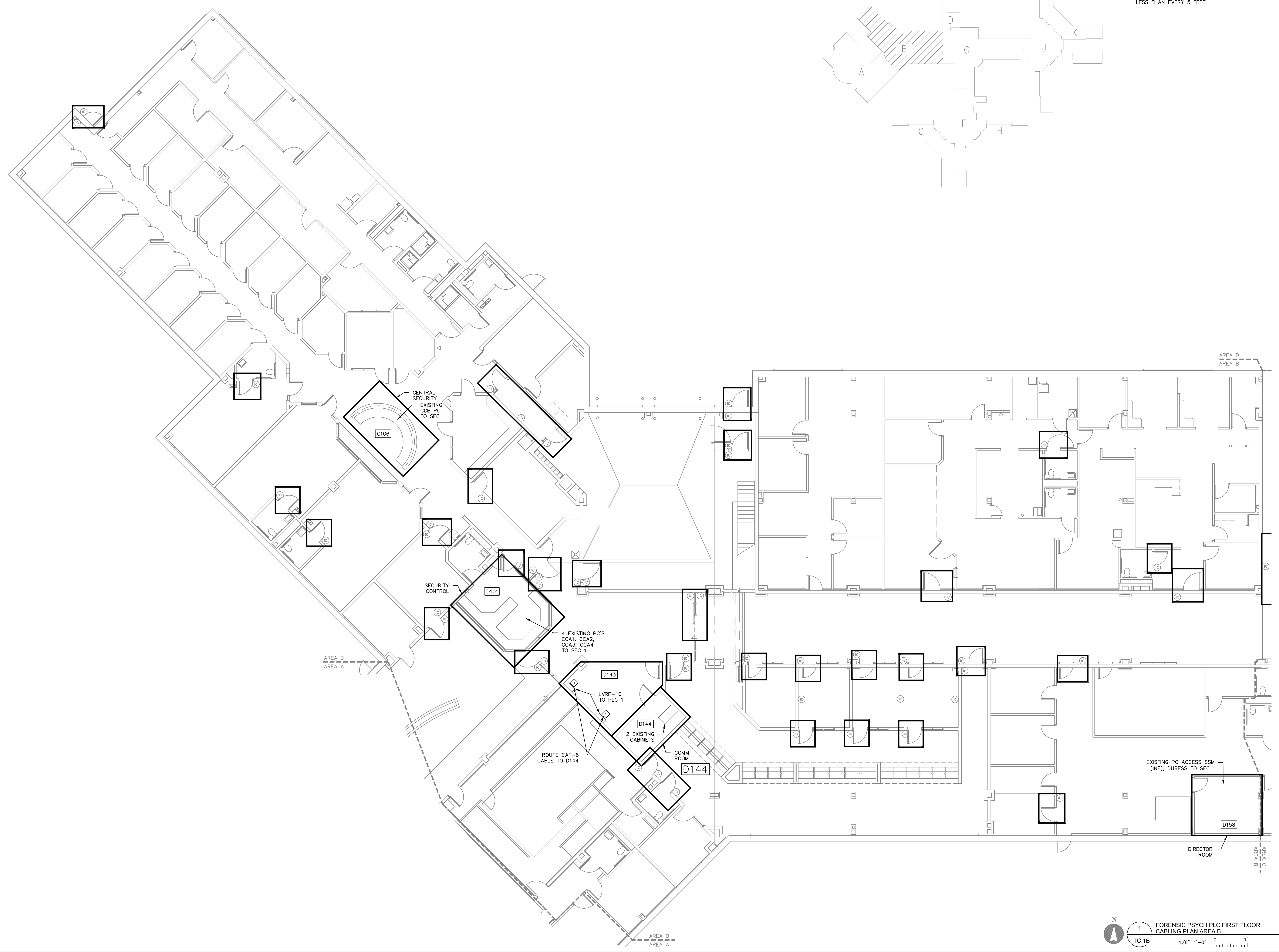
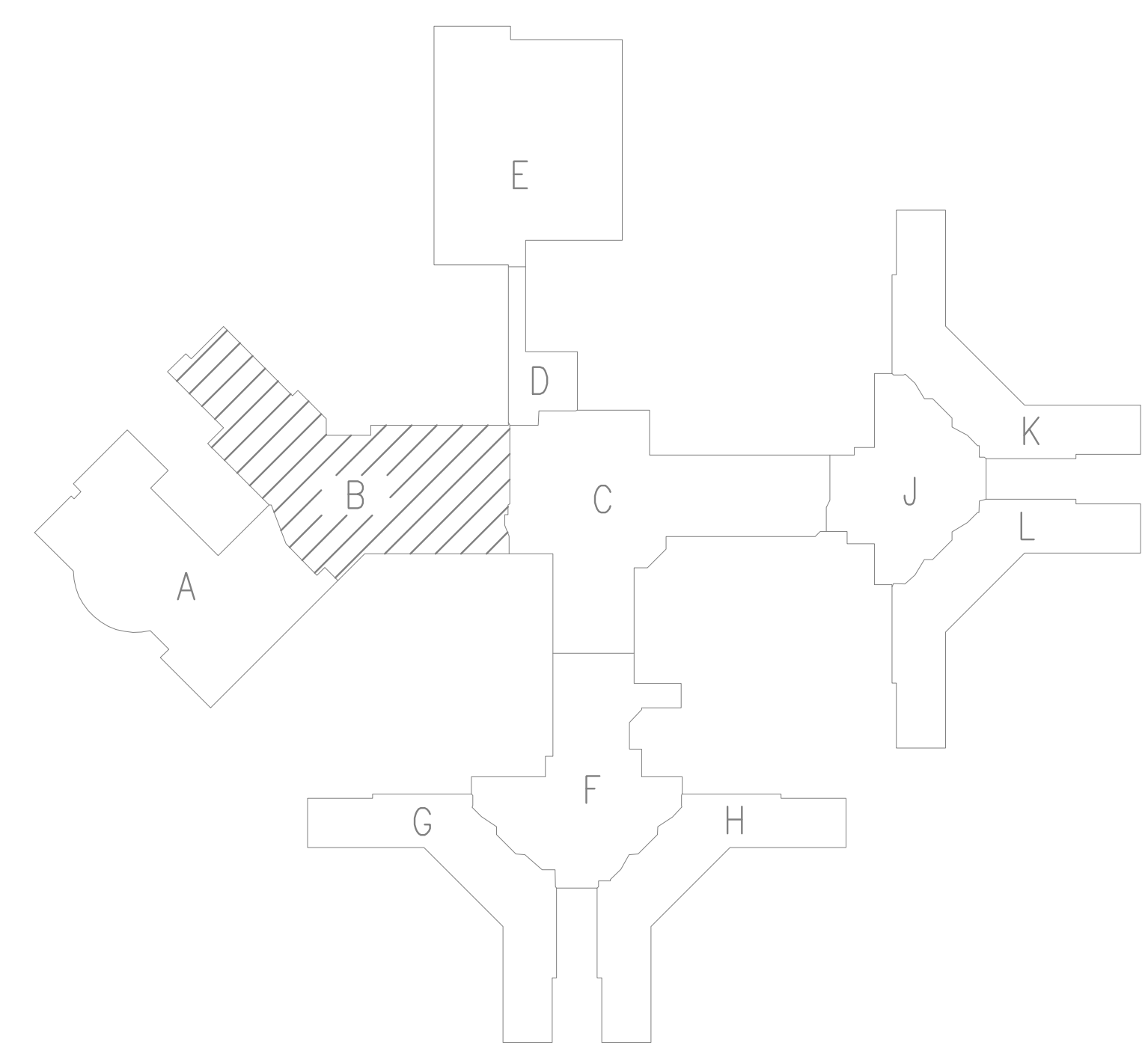

1
TC.1B

FORENSIC PSYCH PLC FIRST FLOOR CABLING PLAN AREA B

1/8"=1'-0"

GENERAL CABLING NOTES

1. COMMUNICATIONS CONTRACTOR SHALL INSTALL ANY PASS-THRU'S REQUIRED FOR ROUTING CABLES AROUND THE BUILDING THAT ARE NOT SHOWN AS BEING INSTALLED AS PART OF THE "TR" SERIES DRAWINGS. SEE ATTACHED.
2. CONTRACTOR SHALL COMPLETE A WALK-THRU OF THE SITE DURING CONSTRUCTION AND SHALL VERIFY ALL CONDUITS AND PASS THRU'S ARE INSTALLED FOR CABLES.
3. ALL CABLES SHALL BE SUPPORTED ABOVE THE DROP CEILING BY J-HOOKS. HOOKS SHALL BE LOCATED NO LESS THAN EVERY 5 FEET.

issue date
ISSUE FOR BID 7/22/2024

sheet title
checked by
drawn by
consultant

Commtech Design
6636 BELDING ROAD N.E. SUITE B
ANN ARBOR, MI 48106
WWW.COMMTECHDESIGN.COM

CENTER FOR FORENSIC PSYCHIATRY (CFP)
REPLACE SECURITY SYSTEM
PROGRAMMABLE LOGIC CONTROLLERS
SALINE, MICHIGAN

STATE OF MICHIGAN
DEPARTMENT OF TECHNOLOGY, MANAGEMENT AND BUDGET
FACILITIES AND BUSINESS SERVICES ADMINISTRATION
DESIGN AND CONSTRUCTION DIVISION
ADAM P. LATCH, RA, DIRECTOR

file no.
491/23066.SDW
index no.
00800
contract order no.
consultant job no.
1065_105

SHEET NUMBER
TC.1C
FORENSIC PSYCH PLC
FIRST FLOOR CABLING PLAN
AREA C

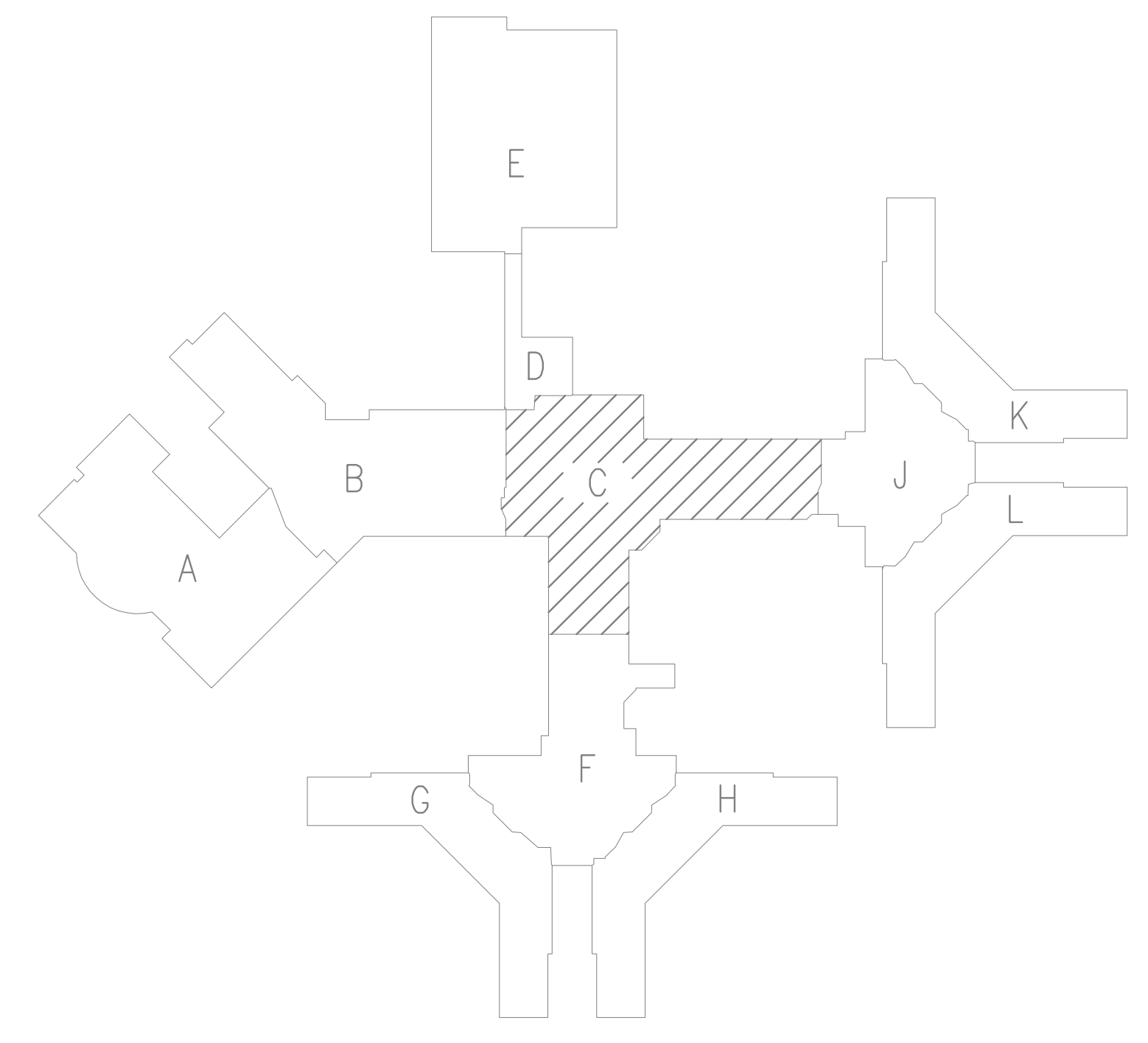
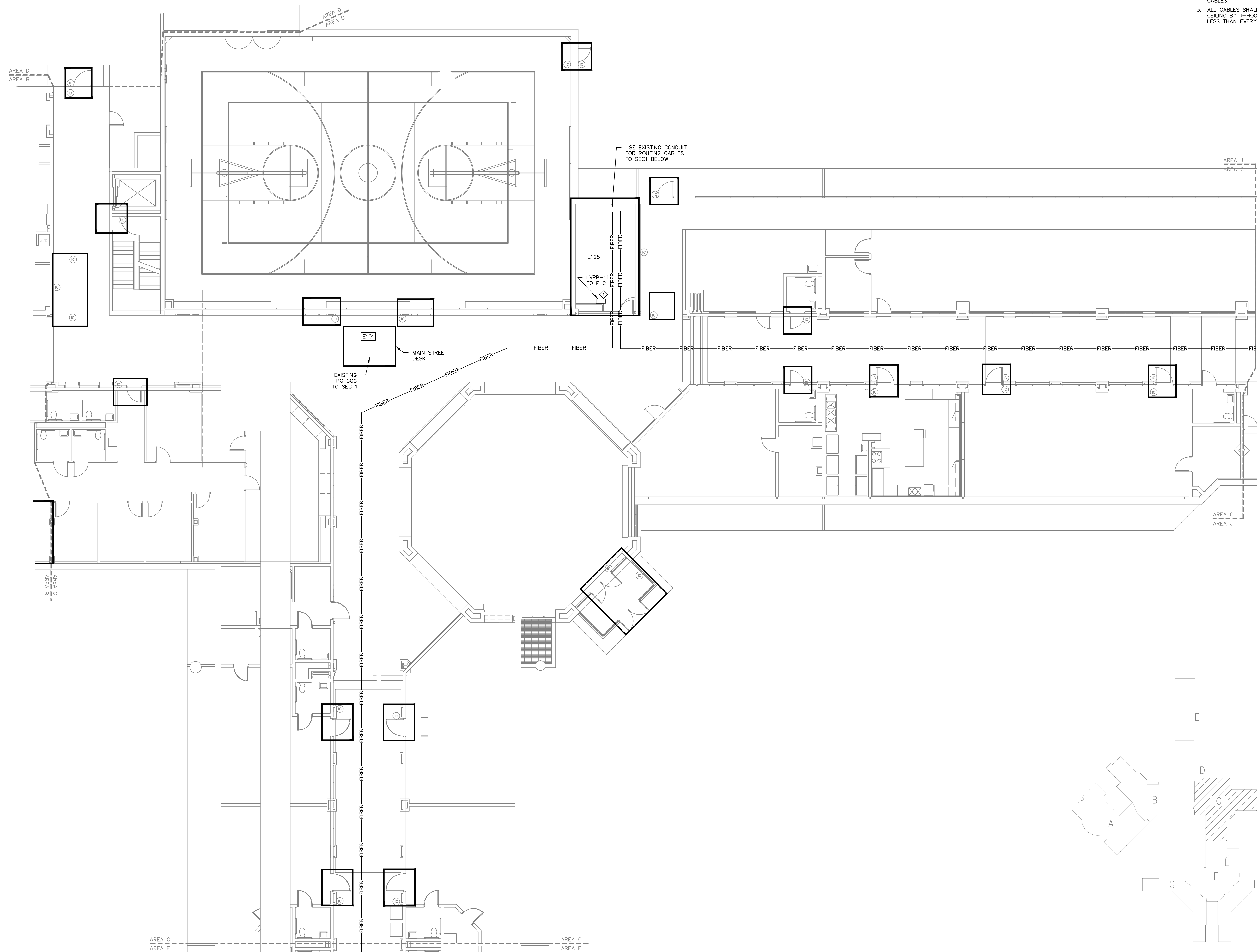

N
1
TC.1C
1/8"=1'-0"
FORENSIC PSYCH PLC FIRST FLOOR CABLING PLAN AREA C

GENERAL CABLING NOTES

1. COMMUNICATIONS CONTRACTOR SHALL INSTALL ANY PASS-THRU'S REQUIRED FOR ROUTING CABLES AROUND THE BUILDING THAT ARE NOT SHOWN AS BEING INSTALLED AS PART OF THE "TR" SERIES DRAWINGS. SEE ATTACHED.
2. CONTRACTOR SHALL COMPLETE A WALK-THRU OF THE SITE DURING CONSTRUCTION AND SHALL VERIFY ALL CONDUITS AND PASS THRU'S ARE INSTALLED FOR CABLES.
3. ALL CABLES SHALL BE SUPPORTED ABOVE THE DROP CEILING BY J-HOOKS. HOOKS SHALL BE LOCATED NO LESS THAN EVERY 5 FEET.

issue date
ISSUE FOR BID 7/22/2024

sheet title

checked by

drawn by

consultant

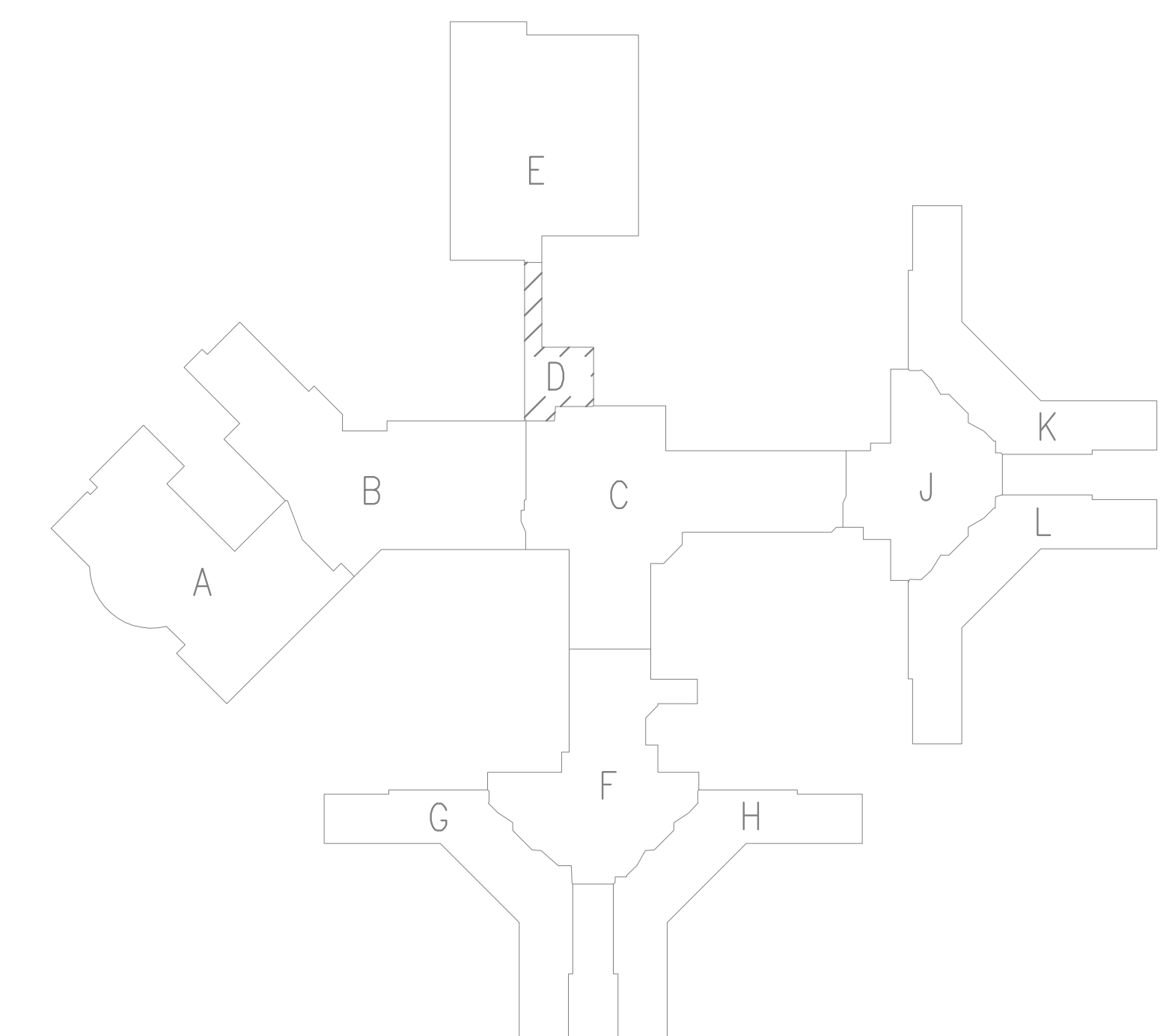
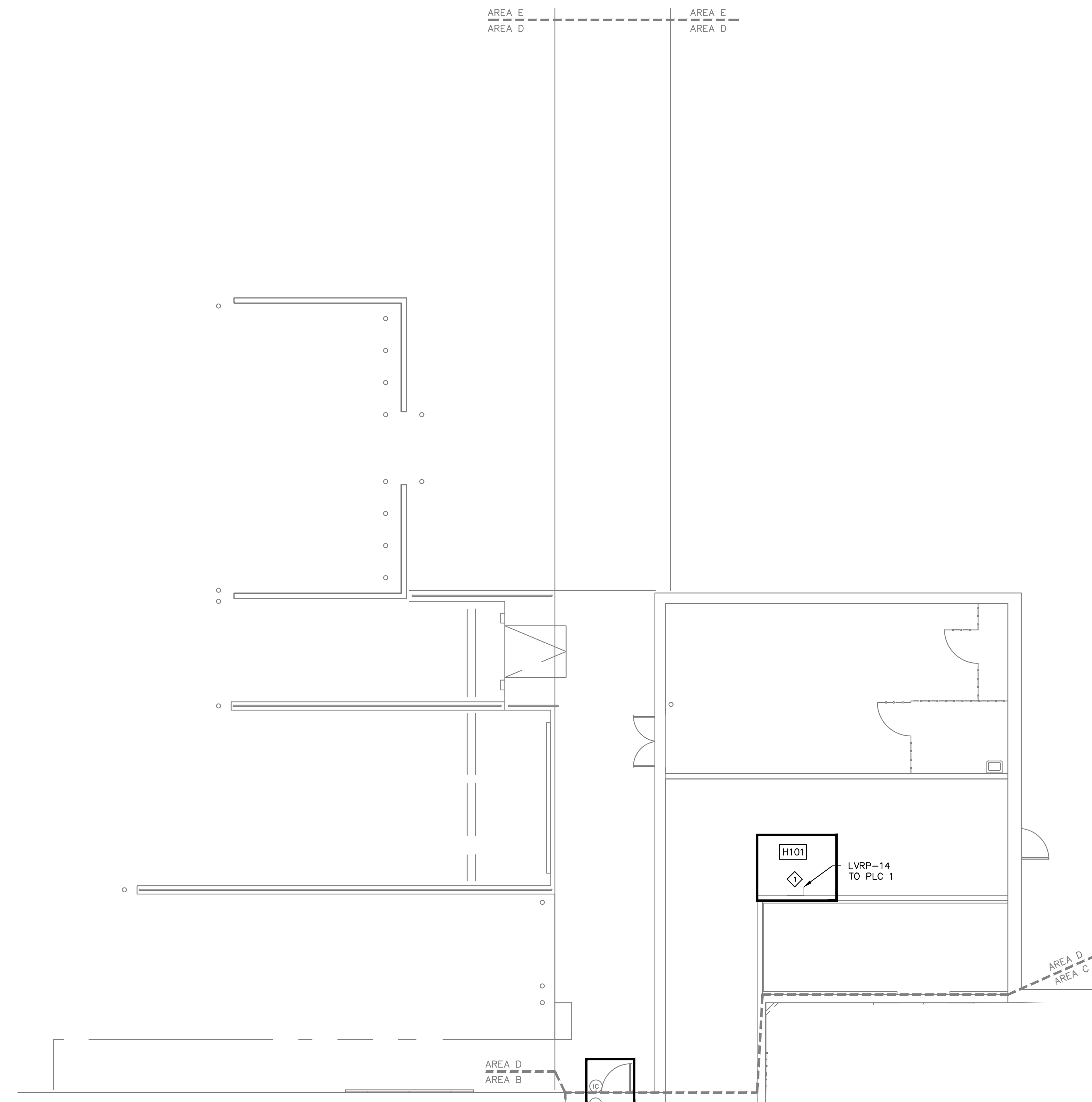

N
1
TC.1D
FORENSIC PSYCH PLC FIRST FLOOR
CABLING PLAN AREA D
1/8"=1'-0" 0 1'

CENTER FOR FORENSIC PSYCHIATRY (CFP)
REPLACE SECURITY SYSTEM
PROGRAMMABLE LOGIC CONTROLLERS
SALINE, MICHIGAN

STATE OF MICHIGAN
DEPARTMENT OF TECHNOLOGY, MANAGEMENT AND BUDGET
FACILITIES AND BUSINESS SERVICES ADMINISTRATION
DESIGN AND CONSTRUCTION DIVISION
ADAM P. LATCH, RA, DIRECTOR



file no.
491/23066.SDW
index no.
00800
contract order no.
consultant job no.
1065_105

SHEET NUMBER
TC.1D
FORENSIC PSYCH PLC
FIRST FLOOR CABLING PLAN
AREA D

GENERAL CABLING NOTES

1. COMMUNICATIONS CONTRACTOR SHALL INSTALL ANY PASS-THRU'S REQUIRED FOR ROUTING CABLES AROUND THE BUILDING THAT ARE NOT SHOWN AS BEING INSTALLED AS PART OF THE "TR" SERIES DRAWINGS. SEE ATTACHED.
2. CONTRACTOR SHALL COMPLETE A WALK-THRU OF THE SITE DURING CONSTRUCTION AND SHALL VERIFY ALL CONDUITS AND PASS THRU'S ARE INSTALLED FOR CABLES.
3. ALL CABLES SHALL BE SUPPORTED ABOVE THE DROP CEILING BY J-HOOKS. HOOKS SHALL BE LOCATED NO LESS THAN EVERY 5 FEET.

issue date
ISSUE FOR BID 7/22/2024

sheet title

checked by

drawn by

consultant



CENTER FOR FORENSIC PSYCHIATRY (CFP)
REPLACE SECURITY SYSTEM
PROGRAMMABLE LOGIC CONTROLLERS
SALINE, MICHIGAN

STATE OF MICHIGAN
DEPARTMENT OF TECHNOLOGY, MANAGEMENT AND BUDGET
FACILITIES AND BUSINESS SERVICES ADMINISTRATION
DESIGN AND CONSTRUCTION DIVISION
ADAM P. LATCH, RA, DIRECTOR



file no.
491/23066.SDW
index no.
00800
contract order no.
consultant job no.
1065_105

SHEET NUMBER
TC.1E
FORENSIC PSYCH PLC
FIRST FLOOR CABLING PLAN
AREA E

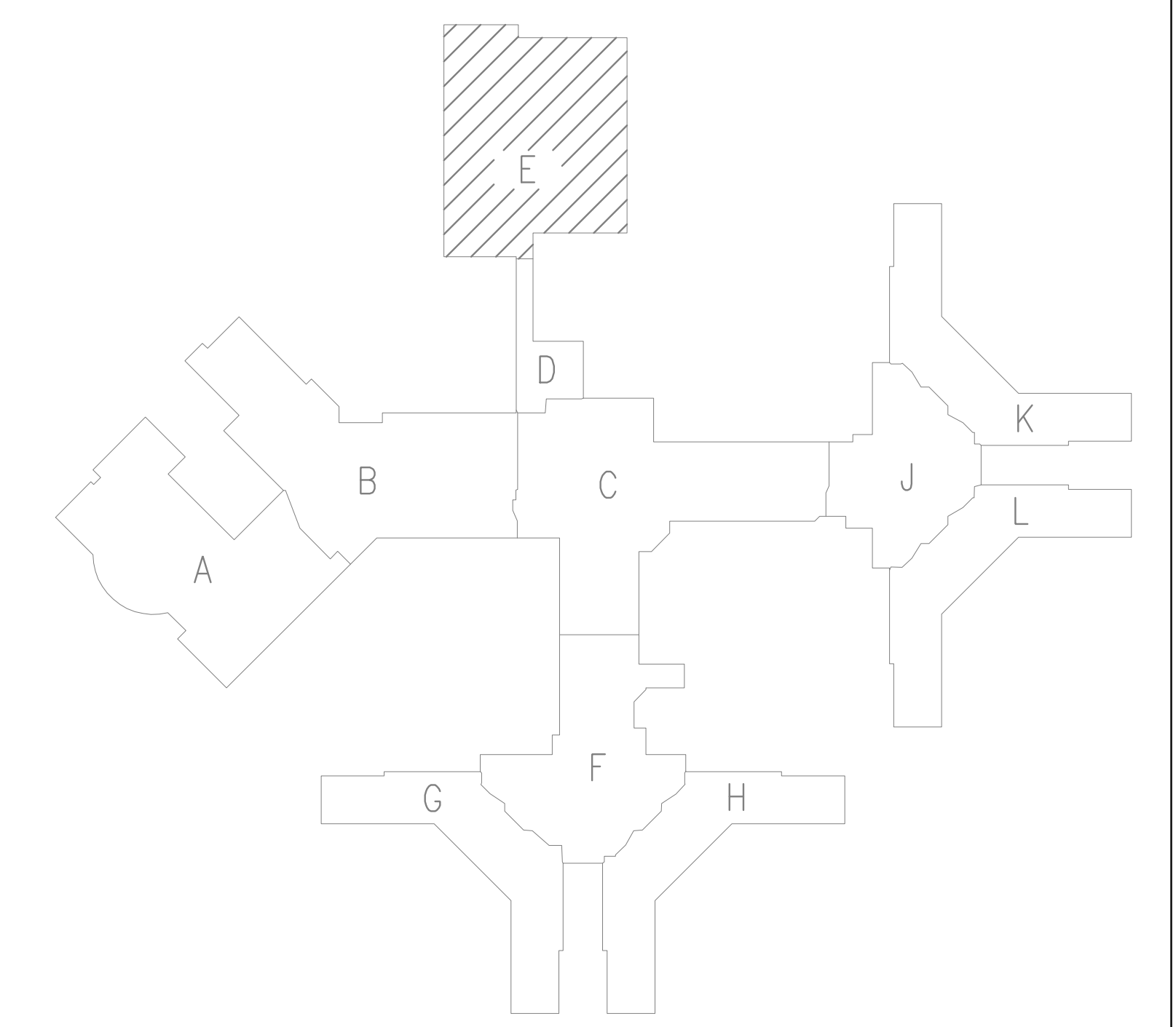
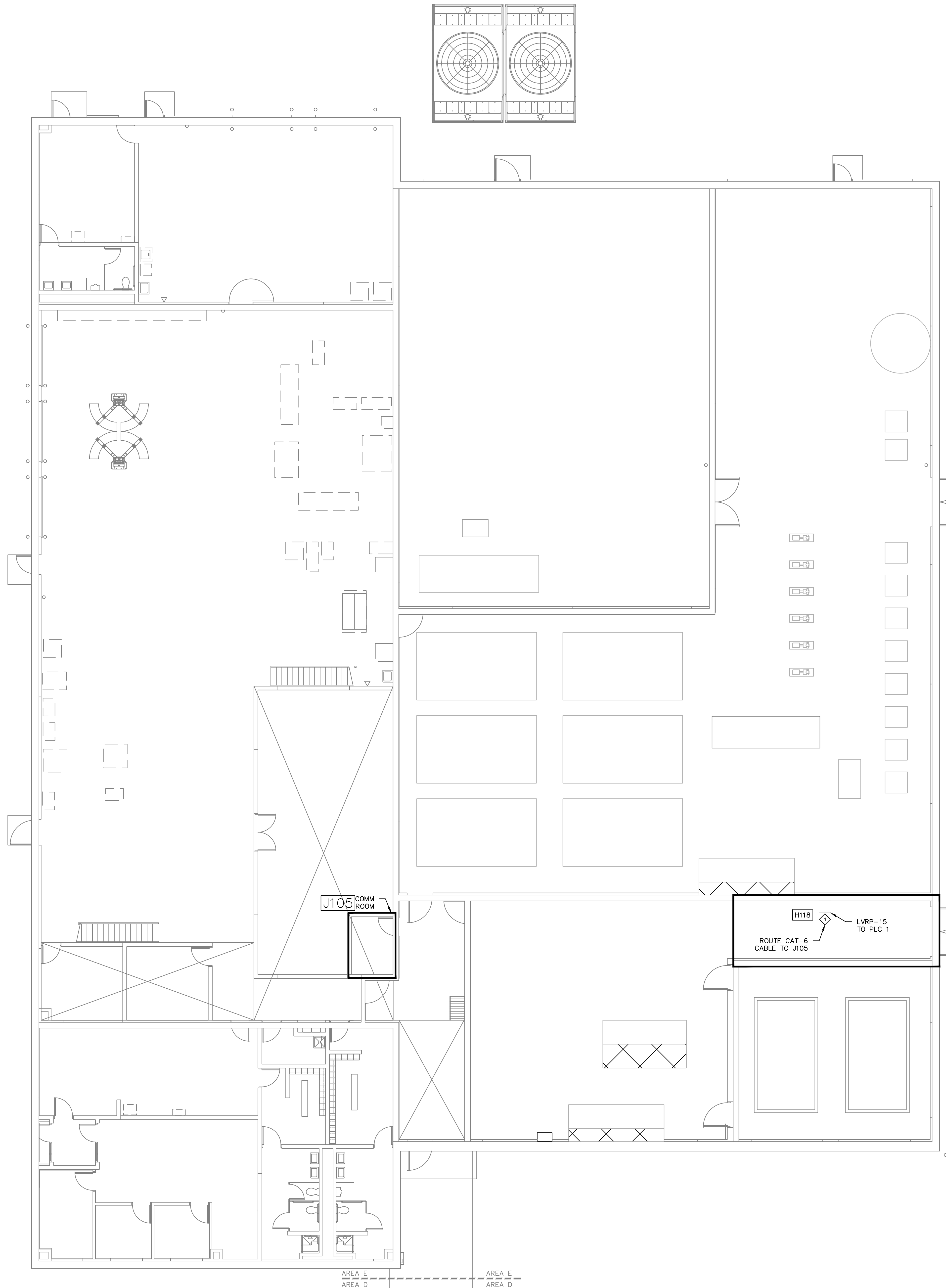

N
1
TC.1E
FORENSIC PSYCH PLC FIRST FLOOR CABLING PLAN AREA E
1/8"=1'-0" 0 1'

AREA E
AREA D

GENERAL CABLING NOTES

1. COMMUNICATIONS CONTRACTOR SHALL INSTALL ANY PASS-THRU'S REQUIRED FOR ROUTING CABLES AROUND THE BUILDING THAT ARE NOT SHOWN AS BEING INSTALLED AS PART OF THE "TR" SERIES DRAWINGS. SEE ATTACHED.
2. CONTRACTOR SHALL COMPLETE A WALK-THRU OF THE SITE DURING CONSTRUCTION AND SHALL VERIFY ALL CONDUITS AND PASS THRU'S ARE INSTALLED FOR CABLES.
3. ALL CABLES SHALL BE SUPPORTED ABOVE THE DROP CEILING BY J-HOOKS. HOOKS SHALL BE LOCATED NO LESS THAN EVERY 5 FEET.

issue date
ISSUE FOR BID 7/22/2024

sheet title

checked by

drawn by

consultant

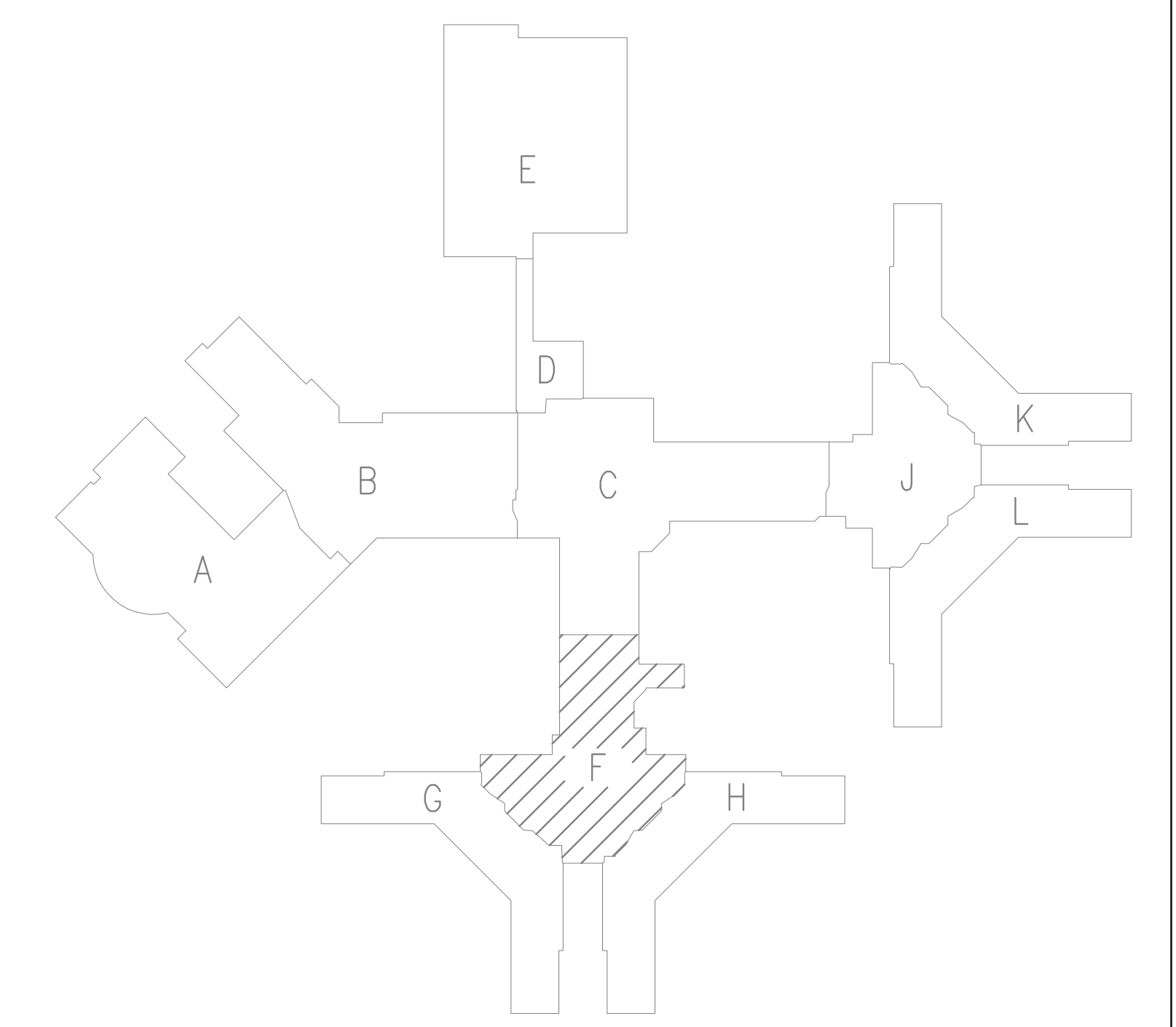
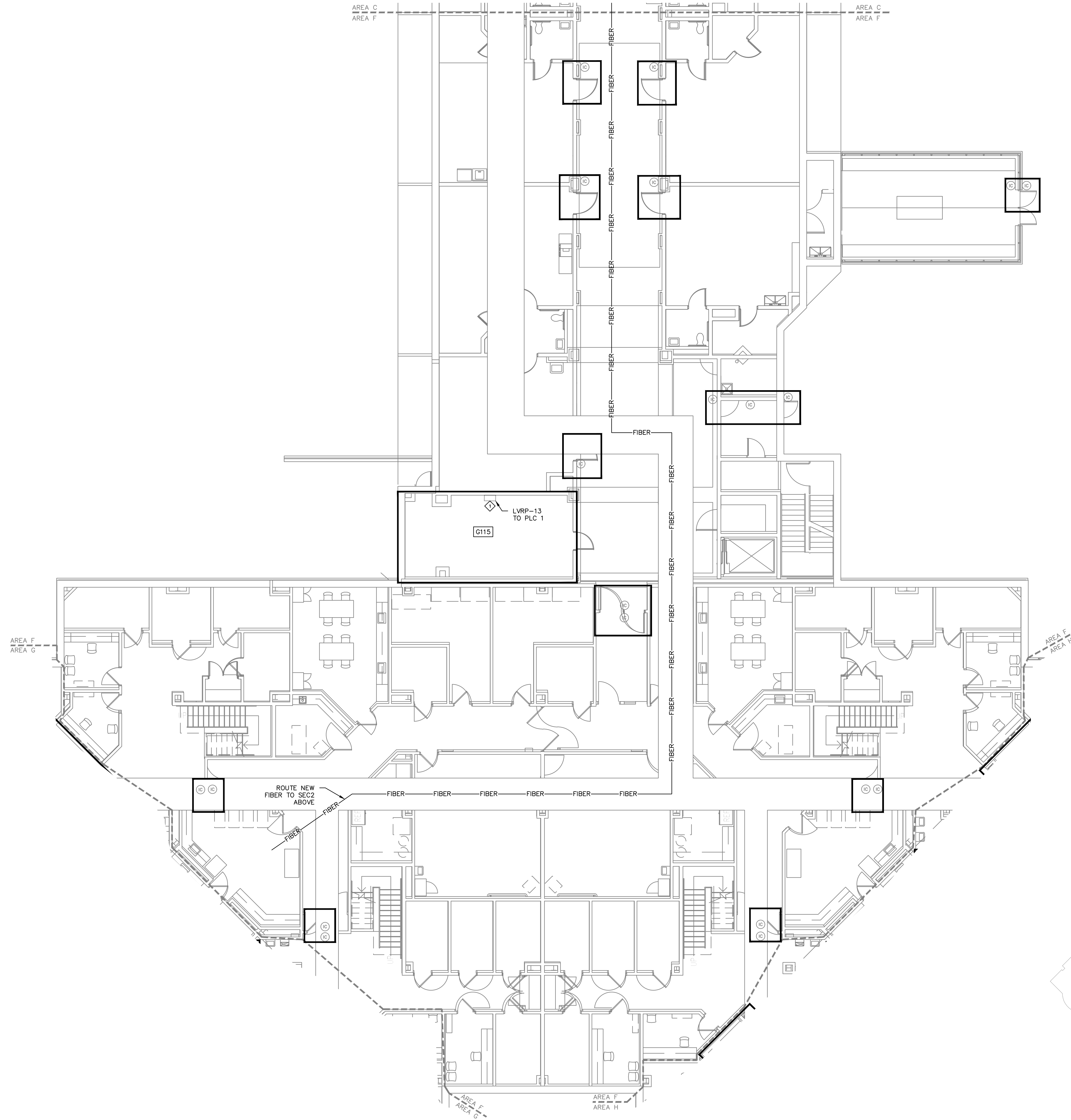

N
1
TC.1F
FORENSIC PSYCH PLC FIRST FLOOR CABLING PLAN AREA F
1/8"=1'-0" 0 1'

CENTER FOR FORENSIC PSYCHIATRY (CFP)
REPLACE SECURITY SYSTEM
PROGRAMMABLE LOGIC CONTROLLERS
SALINE, MICHIGAN

STATE OF MICHIGAN
DEPARTMENT OF TECHNOLOGY, MANAGEMENT AND BUDGET
FACILITIES AND BUSINESS SERVICES ADMINISTRATION
DESIGN AND CONSTRUCTION DIVISION
ADAM P. LATCH, RA, DIRECTOR

file no.
491/23066.SDW
index no.
00800
contract order no.
consultant job no.
1065_105

SHEET NUMBER
TC.1F
FORENSIC PSYCH PLC
FIRST FLOOR CABLING PLAN
AREA F

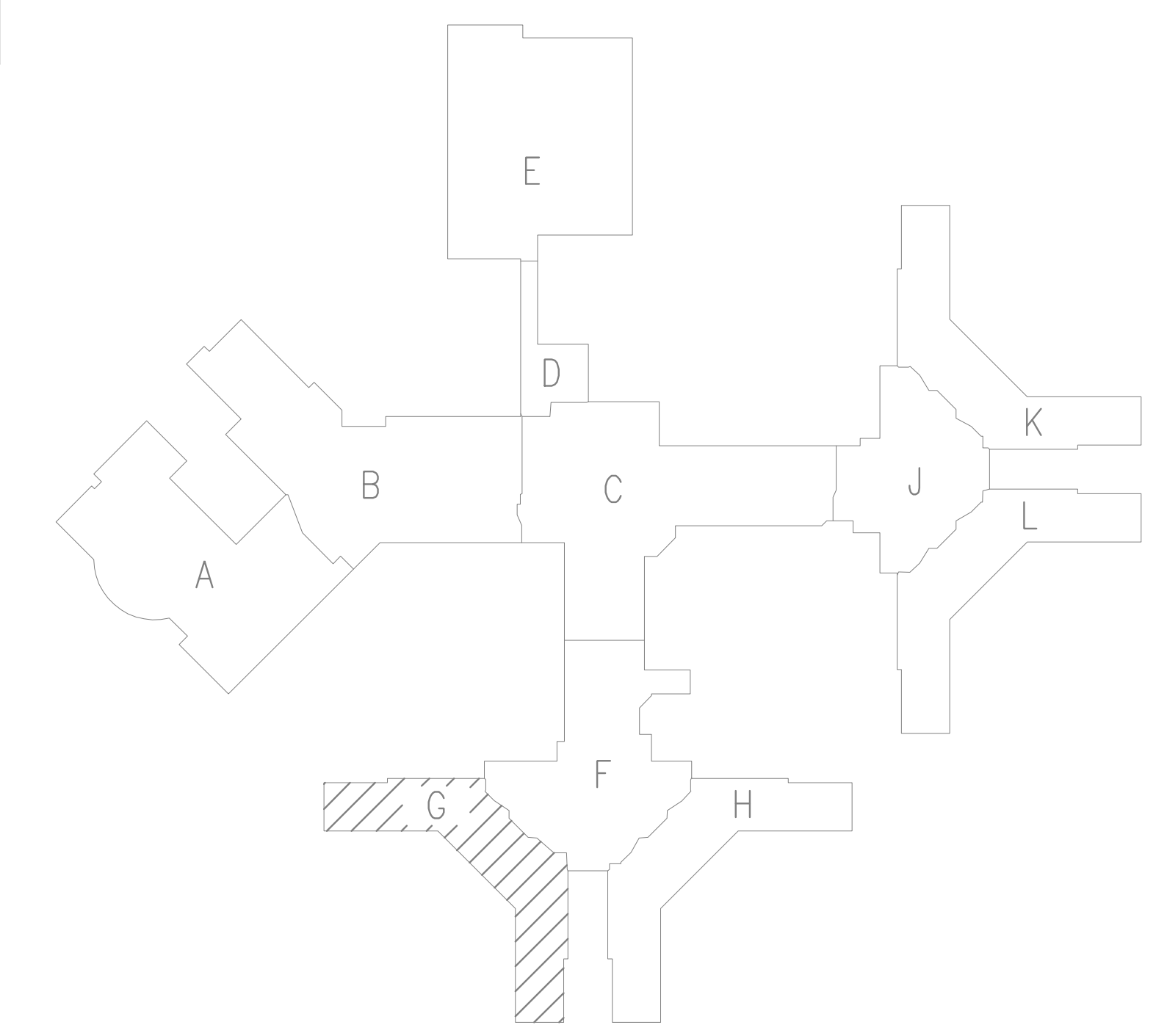
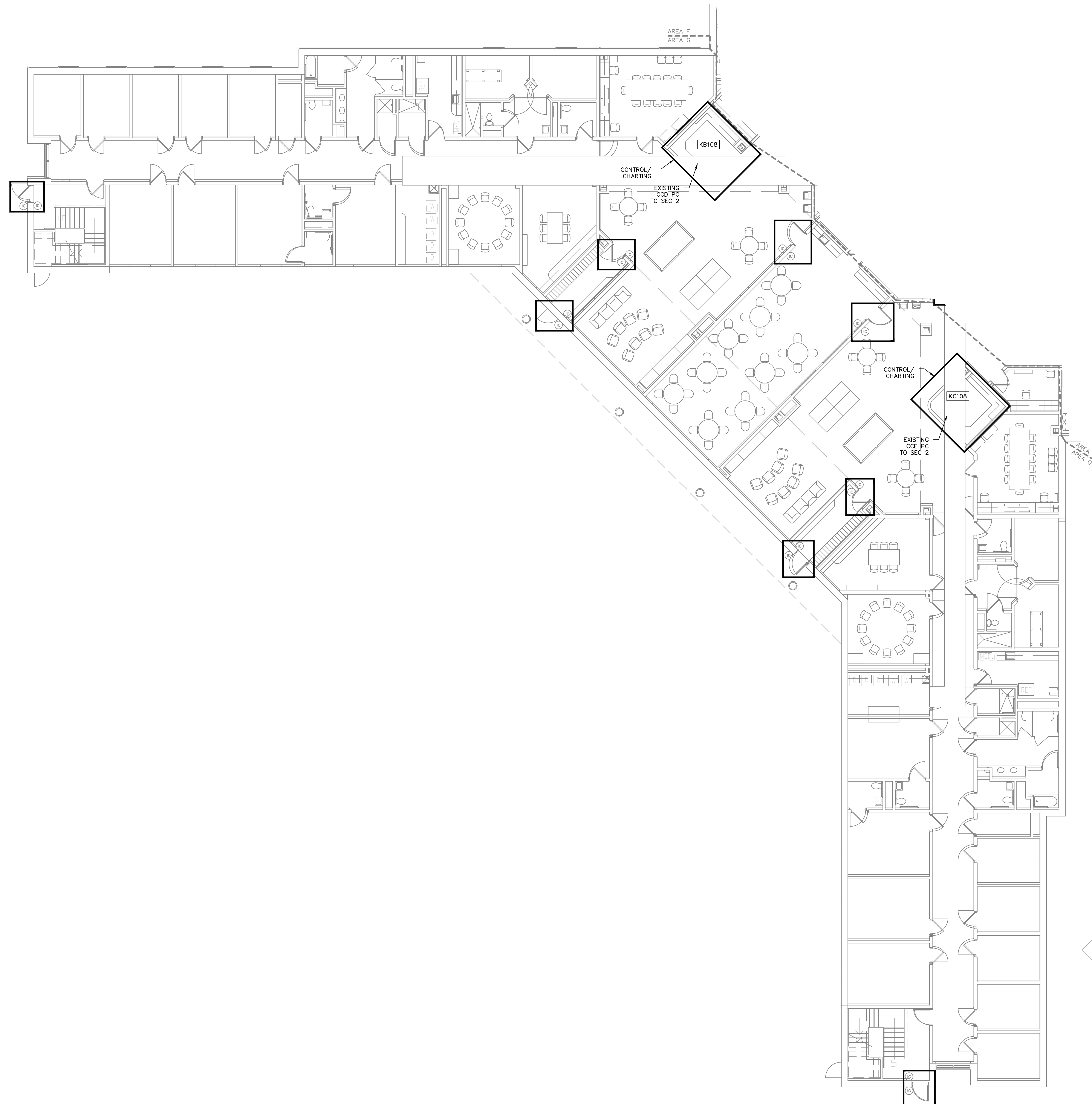

GENERAL CABLING NOTES

1. COMMUNICATIONS CONTRACTOR SHALL INSTALL ANY PASS-THRU'S REQUIRED FOR ROUTING CABLES AROUND THE BUILDING THAT ARE NOT SHOWN AS BEING INSTALLED AS PART OF THE "TR" SERIES DRAWINGS. SEE ATTACHED.
2. CONTRACTOR SHALL COMPLETE A WALK-THRU OF THE SITE DURING CONSTRUCTION AND SHALL VERIFY ALL CONDUITS AND PASS THRU'S ARE INSTALLED FOR CABLES.
3. ALL CABLES SHALL BE SUPPORTED ABOVE THE DROP CEILING BY J-HOOKS. HOOKS SHALL BE LOCATED NO LESS THAN EVERY 5 FEET.

issue date
 ISSUE FOR BID 7/22/2024
 sheet title
 checked by
 drawn by
 consultant



CENTER FOR FORENSIC PSYCHIATRY (CFP)
 REPLACE SECURITY SYSTEM
 PROGRAMMABLE LOGIC CONTROLLERS
 SALINE, MICHIGAN

STATE OF MICHIGAN
 DEPARTMENT OF TECHNOLOGY, MANAGEMENT AND BUDGET
 FACILITIES AND BUSINESS SERVICES ADMINISTRATION
 DESIGN AND CONSTRUCTION DIVISION
 ADAM P. LATCH, RA, DIRECTOR

file no.
 491/23066.SDW
 index no.
 00800
 contract order no.
 consultant job no.
 1065_105

SHEET NUMBER
 1
 FORENSIC PSYCH PLC FIRST FLOOR
 CABLING PLAN AREA G
 1/8"=1'-0" 0 1'

TC.1G
 FORENSIC PSYCH PLC
 FIRST FLOOR CABLING PLAN
 AREA G

GENERAL CABLING NOTES

1. COMMUNICATIONS CONTRACTOR SHALL INSTALL ANY PASS-THRU'S REQUIRED FOR ROUTING CABLES AROUND THE BUILDING THAT ARE NOT SHOWN AS BEING INSTALLED AS PART OF THE "TR" SERIES DRAWINGS. SEE ATTACHED.
2. CONTRACTOR SHALL COMPLETE A WALK-THRU OF THE SITE DURING CONSTRUCTION AND SHALL VERIFY ALL CONDUITS AND PASS THRU'S ARE INSTALLED FOR CABLES.
3. ALL CABLES SHALL BE SUPPORTED ABOVE THE DROP CEILING BY J-HOOKS. HOOKS SHALL BE LOCATED NO LESS THAN EVERY 5 FEET.



CENTER FOR FORENSIC PSYCHIATRY (CFP)
 REPLACE SECURITY SYSTEM
 PROGRAMMABLE LOGIC CONTROLLERS
 SALINE, MICHIGAN

STATE OF MICHIGAN
 DEPARTMENT OF TECHNOLOGY, MANAGEMENT AND BUDGET
 FACILITIES AND BUSINESS SERVICES ADMINISTRATION
 DESIGN AND CONSTRUCTION DIVISION
 ADAM P. LATCH, RA, DIRECTOR

file no.
 491/23066.SDW
 index no.
 00800
 contract order no.
 consultant job no.
 1065_105

SHEET NUMBER
TC.1H
 FORENSIC PSYCH PLC
 FIRST FLOOR CABLING PLAN
 AREA H

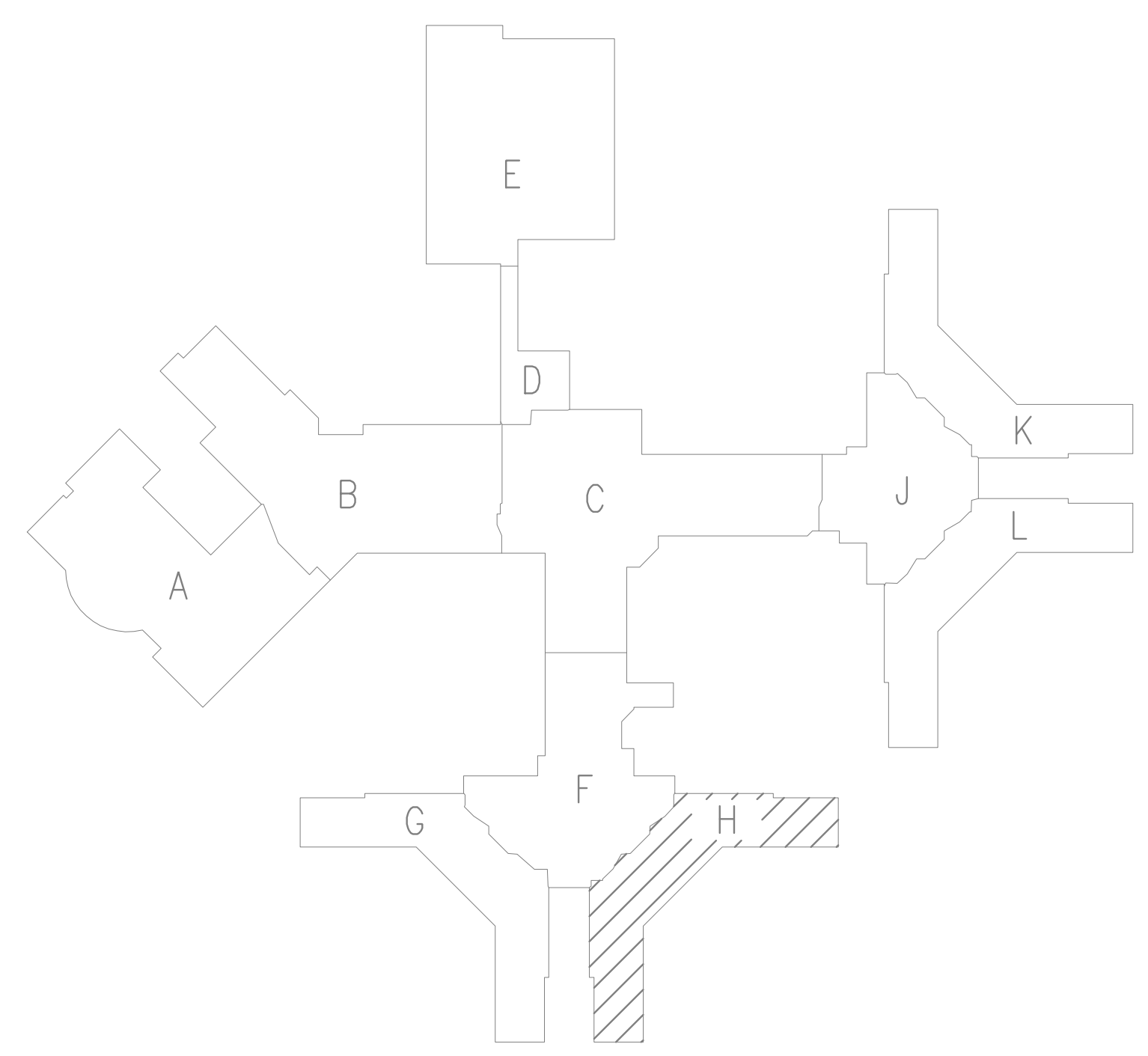
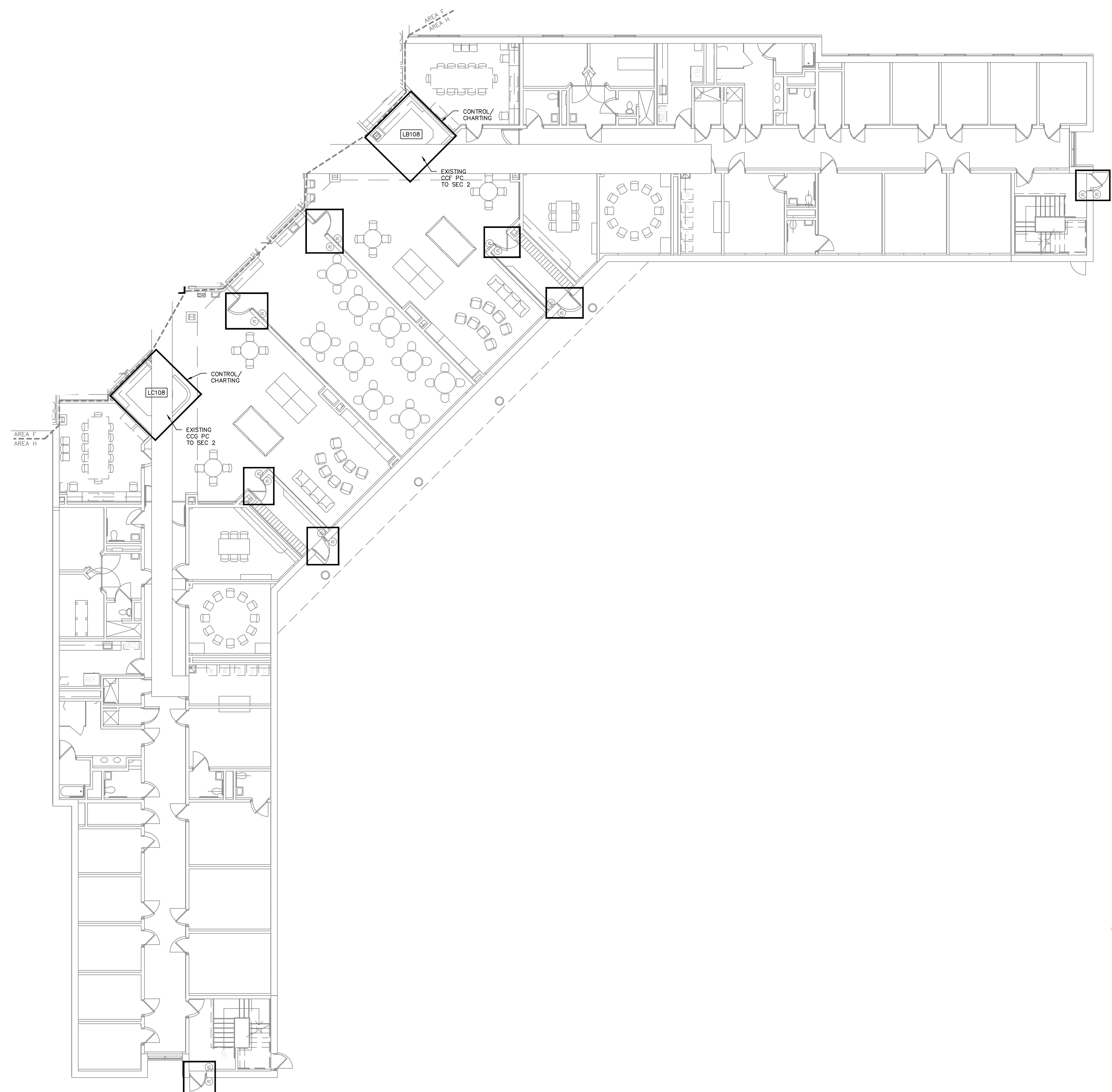

1
 FORENSIC PSYCH PLC FIRST FLOOR
 CABLING PLAN AREA H
 1/8"=1'-0" 0 1'
 TC.1H

GENERAL CABLING NOTES

1. COMMUNICATIONS CONTRACTOR SHALL INSTALL ANY PASS-THRU'S REQUIRED FOR ROUTING CABLES AROUND THE BUILDING THAT ARE NOT SHOWN AS BEING INSTALLED AS PART OF THE "TR" SERIES DRAWINGS. SEE ATTACHED.
2. CONTRACTOR SHALL COMPLETE A WALK-THRU OF THE SITE DURING CONSTRUCTION AND SHALL VERIFY ALL CONDUITS AND PASS THRU'S ARE INSTALLED FOR CABLES.
3. ALL CABLES SHALL BE SUPPORTED ABOVE THE DROP CEILING BY J-HOOKS. HOOKS SHALL BE LOCATED NO LESS THAN EVERY 5 FEET.

issue date
ISSUE FOR BID 7/22/2024

sheet title

checked by

drawn by

consultant

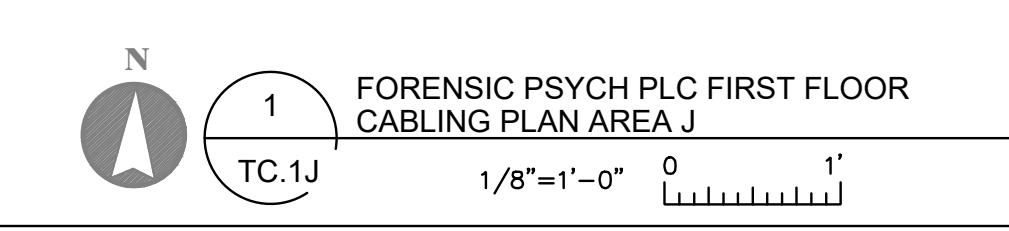
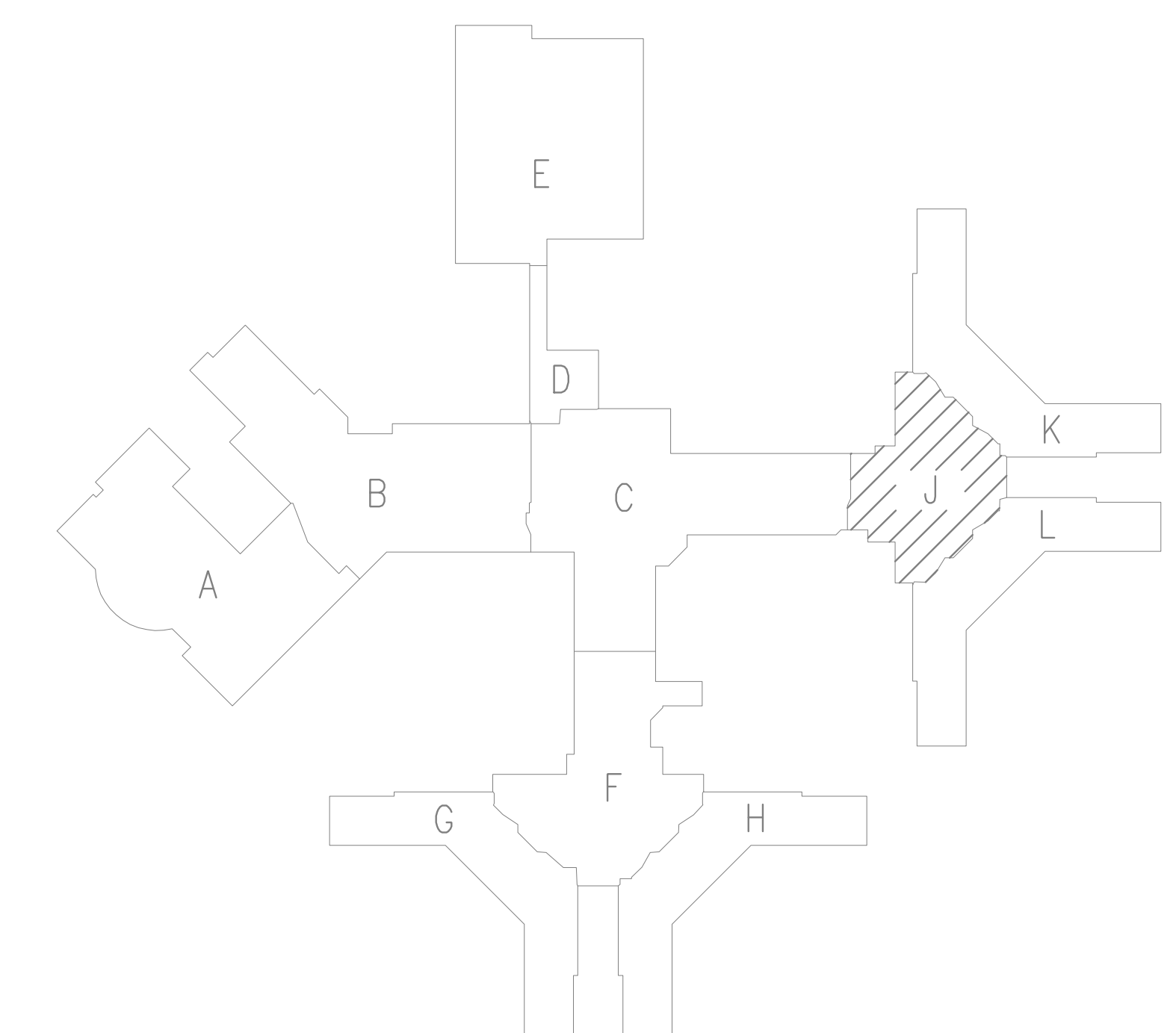
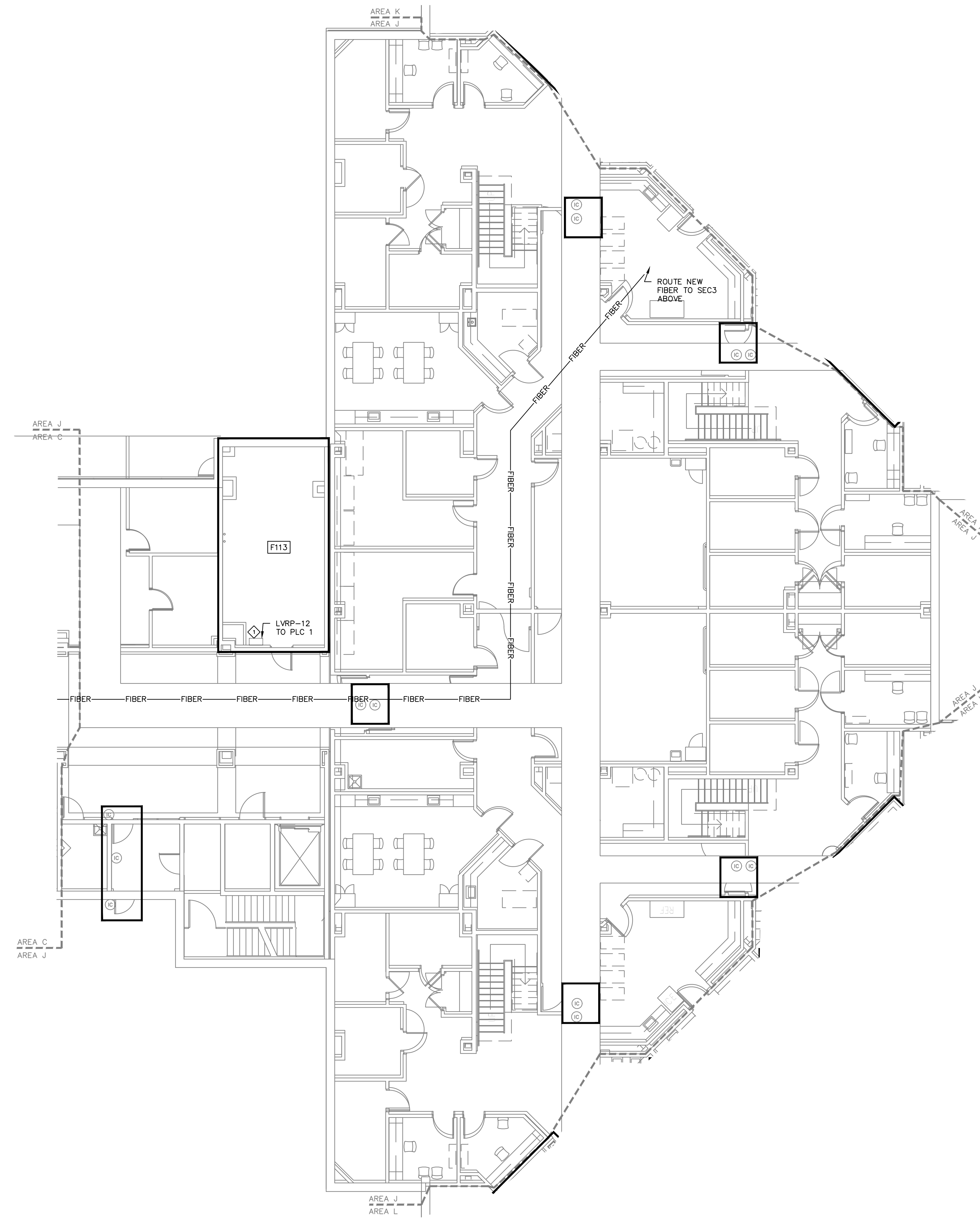

CENTER FOR FORENSIC PSYCHIATRY (CFP)
REPLACE SECURITY SYSTEM
PROGRAMMABLE LOGIC CONTROLLERS
SALINE, MICHIGAN

STATE OF MICHIGAN
DEPARTMENT OF TECHNOLOGY, MANAGEMENT AND BUDGET
FACILITIES AND BUSINESS SERVICES ADMINISTRATION
DESIGN AND CONSTRUCTION DIVISION
ADAM P. LATCH, RA, DIRECTOR

file no.
491/23066.SDW
index no.
00800
contract order no.
consultant job no.
1065_105

SHEET NUMBER
TC.1J
FORENSIC PSYCH PLC
FIRST FLOOR CABLING PLAN
AREA J

GENERAL CABLING NOTES

1. COMMUNICATIONS CONTRACTOR SHALL INSTALL ANY PASS-THRU'S REQUIRED FOR ROUTING CABLES AROUND THE BUILDING THAT ARE NOT SHOWN AS BEING INSTALLED AS PART OF THE "TR" SERIES DRAWINGS. SEE ATTACHED.
2. CONTRACTOR SHALL COMPLETE A WALK-THRU OF THE SITE DURING CONSTRUCTION AND SHALL VERIFY ALL CONDUITS AND PASS THRU'S ARE INSTALLED FOR CABLES.
3. ALL CABLES SHALL BE SUPPORTED ABOVE THE DROP CEILING BY J-HOOKS. HOOKS SHALL BE LOCATED NO LESS THAN EVERY 5 FEET.

issue date
ISSUE FOR BID 7/22/2024

sheet title

checked by

drawn by

consultant

Commtech Design
6636 BELDING ROAD N.E. SUITE B
ANN ARBOR, MI 48106
WWW.COMMTECHDESIGN.COM

CENTER FOR FORENSIC PSYCHIATRY (CFP)
REPLACE SECURITY SYSTEM
PROGRAMMABLE LOGIC CONTROLLERS
SALINE, MICHIGAN

STATE OF MICHIGAN
DEPARTMENT OF TECHNOLOGY, MANAGEMENT AND BUDGET
FACILITIES AND BUSINESS SERVICES ADMINISTRATION
DESIGN AND CONSTRUCTION DIVISION
ADAM P. LATCH, R.A. DIRECTOR

file no.
491/23066.SDW

index no.
00800

contract order no.

consultant job no.
1065_105

SHEET NUMBER
TC.1K
FORENSIC PSYCH PLC
FIRST FLOOR CABLING PLAN
AREA K

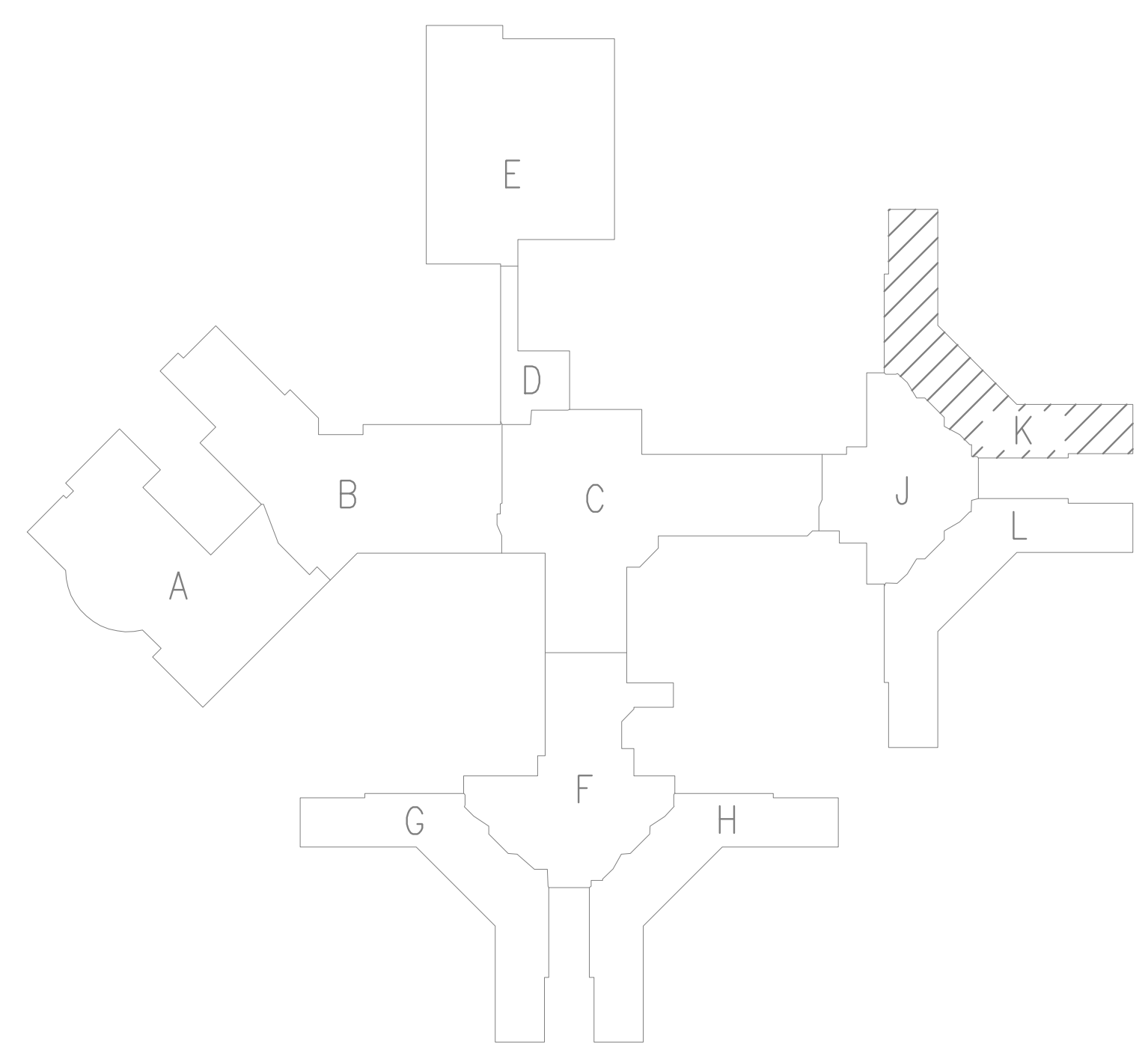
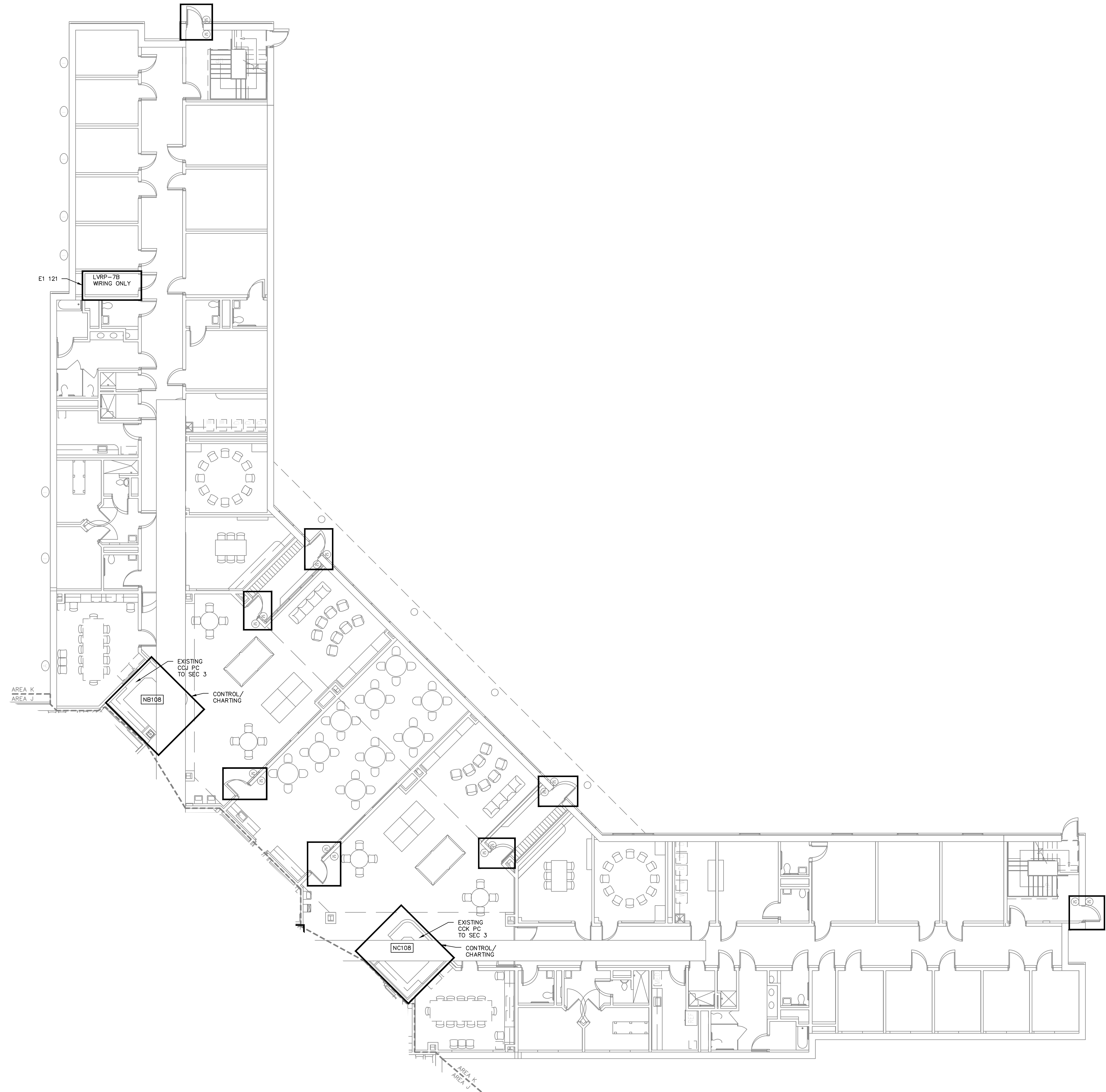

N

1
TC.1K

1/8"=1'-0"

0 1'

FORENSIC PSYCH PLC FIRST FLOOR
CABLING PLAN AREA K

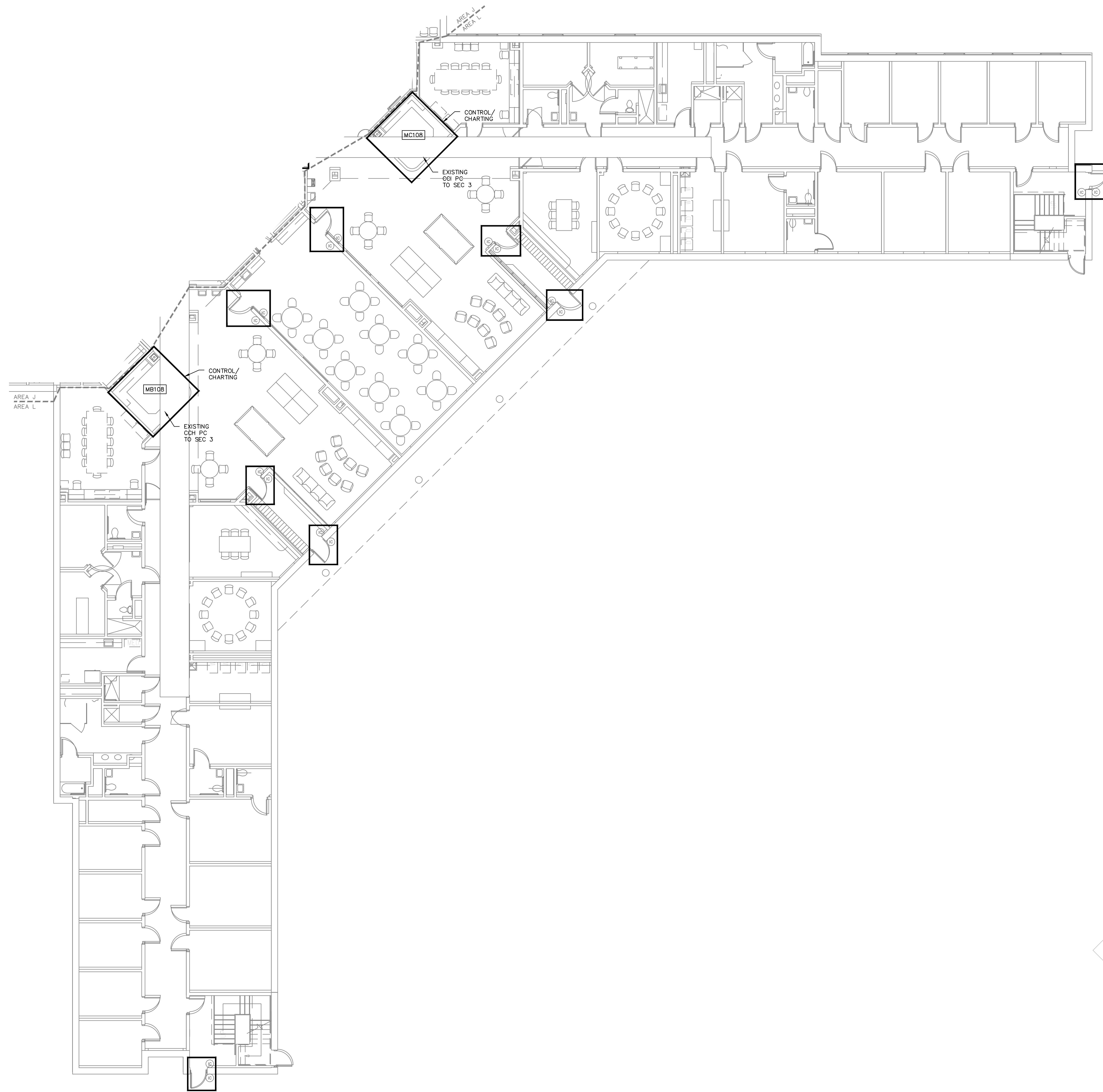

GENERAL CABLING NOTES

1. COMMUNICATIONS CONTRACTOR SHALL INSTALL ANY PASS-THRU'S REQUIRED FOR ROUTING CABLES AROUND THE BUILDING THAT ARE NOT SHOWN AS BEING INSTALLED AS PART OF THE "TR" SERIES DRAWINGS. SEE ATTACHED.
2. CONTRACTOR SHALL COMPLETE A WALK-THRU OF THE SITE DURING CONSTRUCTION AND SHALL VERIFY ALL CONDUITS AND PASS THRU'S ARE INSTALLED FOR CABLES.
3. ALL CABLES SHALL BE SUPPORTED ABOVE THE DROP CEILING BY J-HOOKS. HOOKS SHALL BE LOCATED NO LESS THAN EVERY 5 FEET.

issue date	7/22/2024
sheet title	
checked by	
drawn by	
consultant	

Commtech Design
 6535 BELDEN ROAD N.E. SUITE B
 WALKER, MI 49891
 WWW.COMMTECHDESIGN.COM

CENTER FOR FORENSIC PSYCHIATRY (CFP)
 REPLACE SECURITY SYSTEM
 PROGRAMMABLE LOGIC CONTROLLERS
 SALINE, MICHIGAN

STATE OF MICHIGAN
 DEPARTMENT OF TECHNOLOGY, MANAGEMENT AND BUDGET
 FACILITIES AND BUSINESS SERVICES ADMINISTRATION
 DESIGN AND CONSTRUCTION DIVISION
 ADAM P. LATCH, RA, DIRECTOR



file no.	491/23066.SDW
index no.	00800
contract order no.	
consultant job no.	1065_105

SHEET NUMBER
TC.1L
 FORENSIC PSYCH PLC
 FIRST FLOOR CABLING PLAN
 AREA L

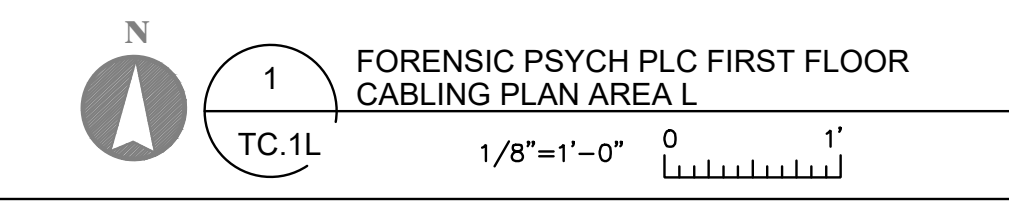
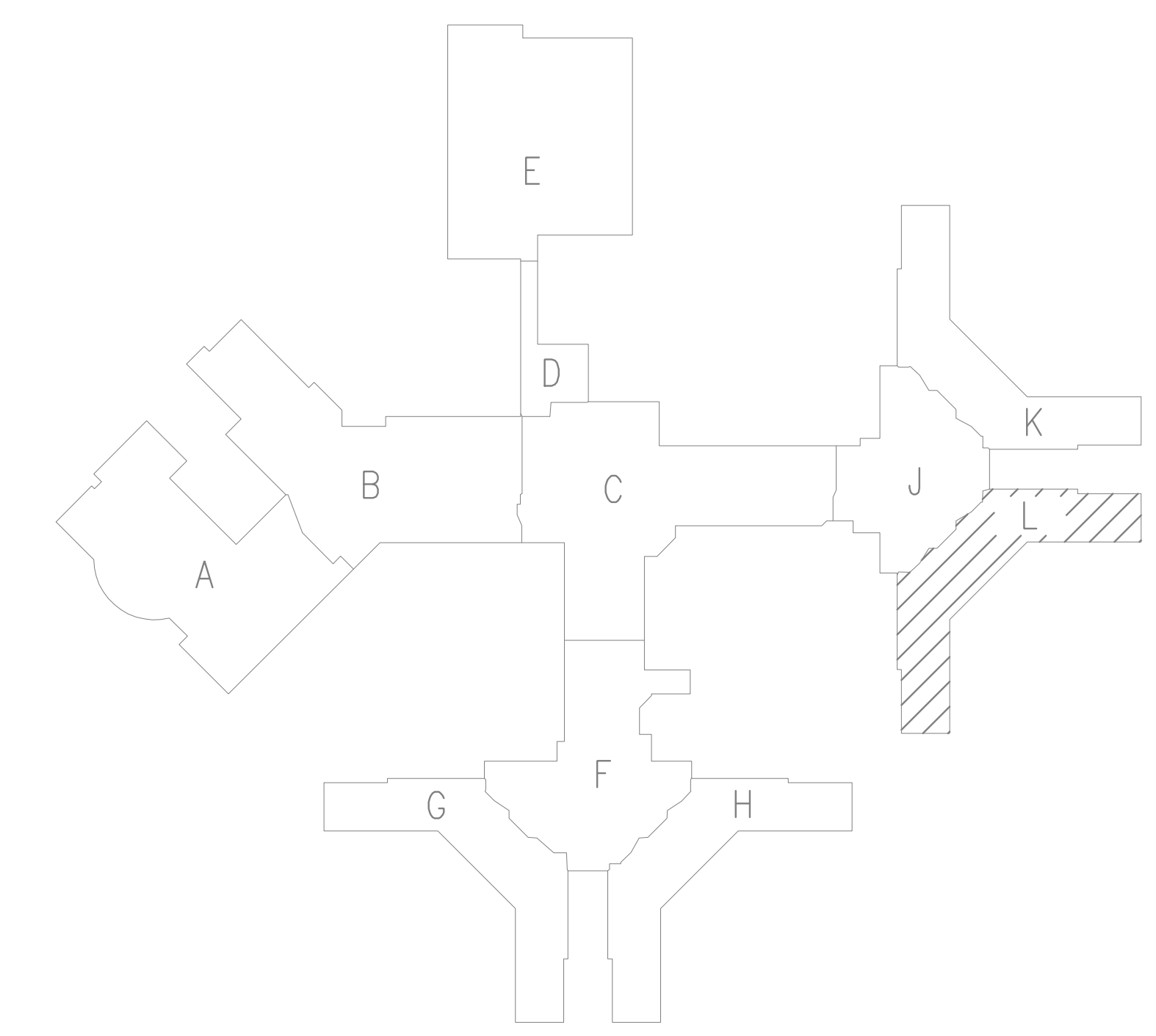

1 FORENSIC PSYCH PLC FIRST FLOOR
 CABLING PLAN AREA L
 1/8"=1'-0"

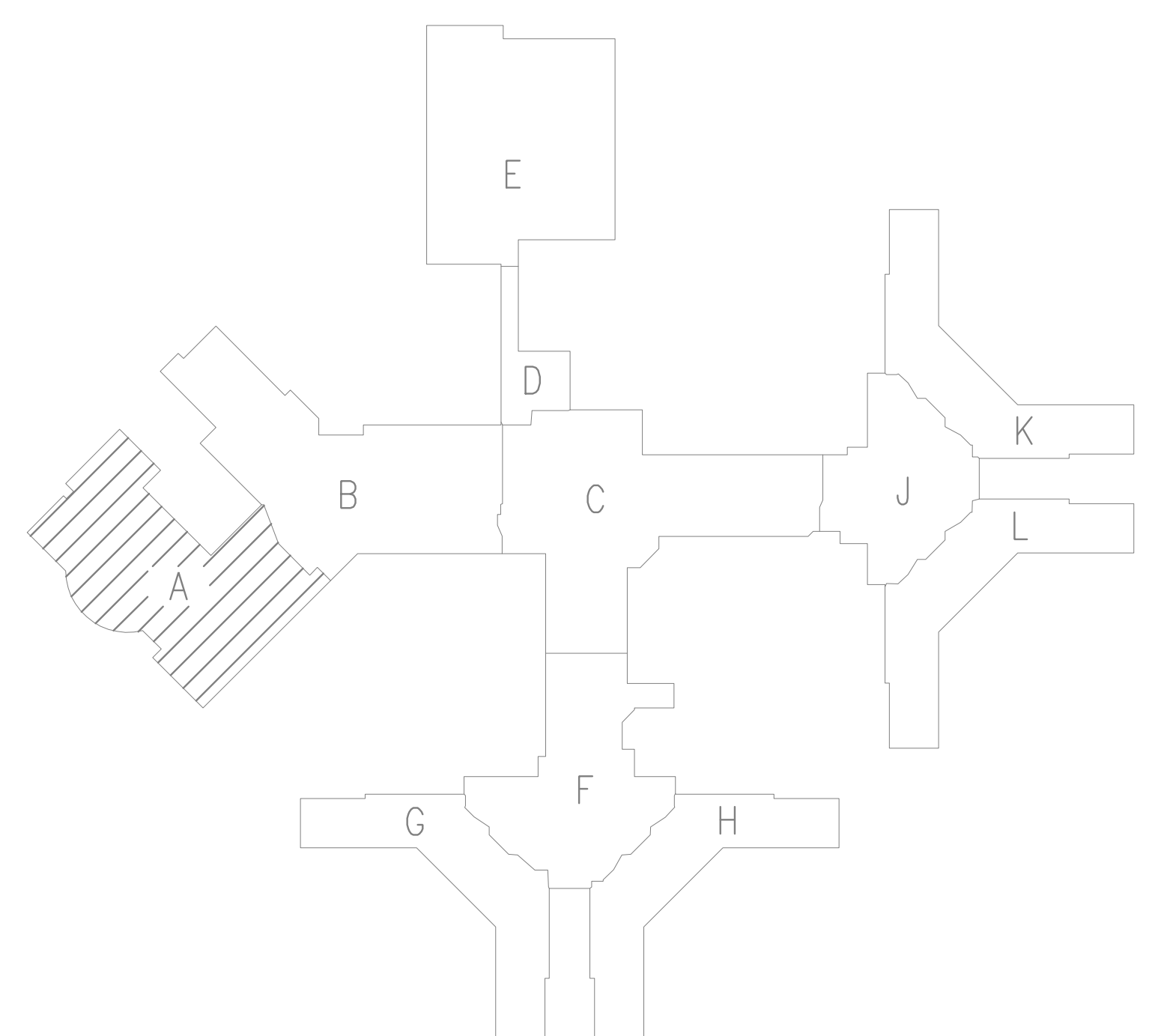
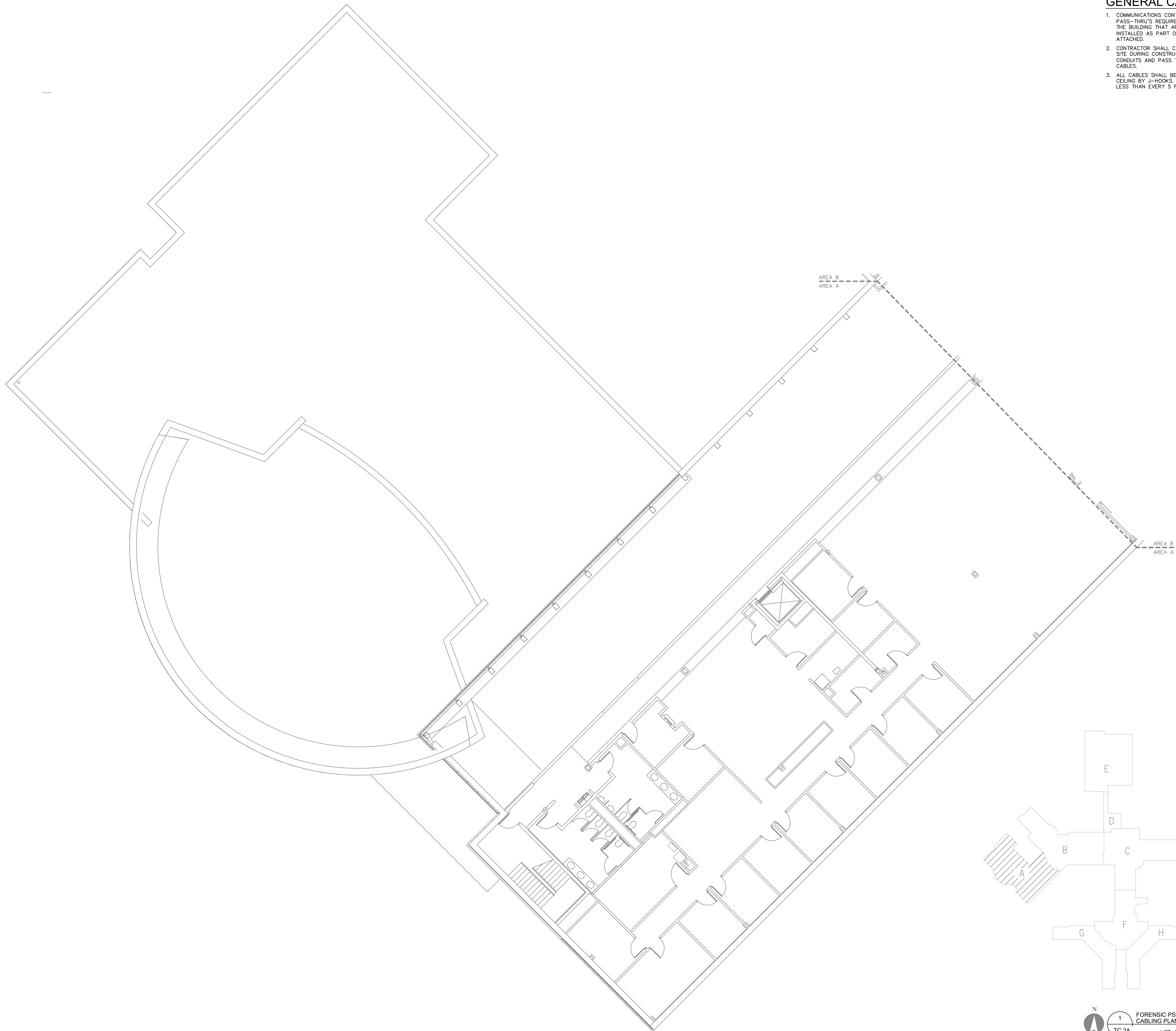

GENERAL CABLING NOTES

1. COMMUNICATIONS CONTRACTOR SHALL INSTALL ANY PASS-THRU'S REQUIRED FOR ROUTING CABLES AROUND THE BUILDING THAT ARE NOT SHOWN AS BEING INSTALLED AS PART OF THE "TR" SERIES DRAWINGS. SEE ATTACHED.
2. CONTRACTOR SHALL COMPLETE A WALK-THRU OF THE SITE DURING CONSTRUCTION AND SHALL VERIFY ALL CONDUITS AND PASS THRU'S ARE INSTALLED FOR CABLES.
3. ALL CABLES SHALL BE SUPPORTED ABOVE THE DROP CEILING BY J-HOOKS. HOOKS SHALL BE LOCATED NO LESS THAN EVERY 5 FEET.

issue date
ISSUE FOR BID 7/22/2024

sheet title

checked by

drawn by

consultant



CENTER FOR FORENSIC PSYCHIATRY (CFP)
REPLACE SECURITY SYSTEM
PROGRAMMABLE LOGIC CONTROLLERS
SALINE, MICHIGAN

STATE OF MICHIGAN
DEPARTMENT OF TECHNOLOGY, MANAGEMENT AND BUDGET
FACILITIES AND BUSINESS SERVICES ADMINISTRATION
DESIGN AND CONSTRUCTION DIVISION
ADAM P. LATCH, R.A. DIRECTOR

file no.
491/23066.SDW

index no.
00800

contract order no.

consultant job no.
1065_105

SHEET NUMBER
TC.2A
FORENSIC PSYCH PLC
SECOND FLOOR CABLING
PLAN AREA A

1
TC.2A

1/8"=1'-0"

0 1'

GENERAL CABLING NOTES

1. COMMUNICATIONS CONTRACTOR SHALL INSTALL ANY PASS-THRU'S REQUIRED FOR ROUTING CABLES AROUND THE BUILDING THAT ARE NOT SHOWN AS BEING INSTALLED AS PART OF THE "TR" SERIES DRAWINGS. SEE ATTACHED.
2. CONTRACTOR SHALL COMPLETE A WALK-THRU OF THE SITE DURING CONSTRUCTION AND SHALL VERIFY ALL CONDUITS AND PASS THRU'S ARE INSTALLED FOR CABLES.
3. ALL CABLES SHALL BE SUPPORTED ABOVE THE DROP CEILING BY J-HOOKS. HOOKS SHALL BE LOCATED NO LESS THAN EVERY 5 FEET.

issue date
ISSUE FOR BID 7/22/2024

sheet title

checked by

drawn by

consultant



CENTER FOR FORENSIC PSYCHIATRY (CFP)
REPLACE SECURITY SYSTEM
PROGRAMMABLE LOGIC CONTROLLERS
SALINE, MICHIGAN

STATE OF MICHIGAN
DEPARTMENT OF TECHNOLOGY, MANAGEMENT AND BUDGET
FACILITIES AND BUSINESS SERVICES ADMINISTRATION
DESIGN AND CONSTRUCTION DIVISION
ADAM P. LATCH, RA, DIRECTOR

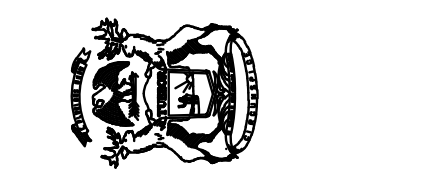

file no.
491/23066.SDW
index no.
00800
contract order no.

consultant job no.
1065_105

SHEET NUMBER
TC.2B
FORENSIC PSYCH PLC
SECOND FLOOR CABLING
PLAN AREA B

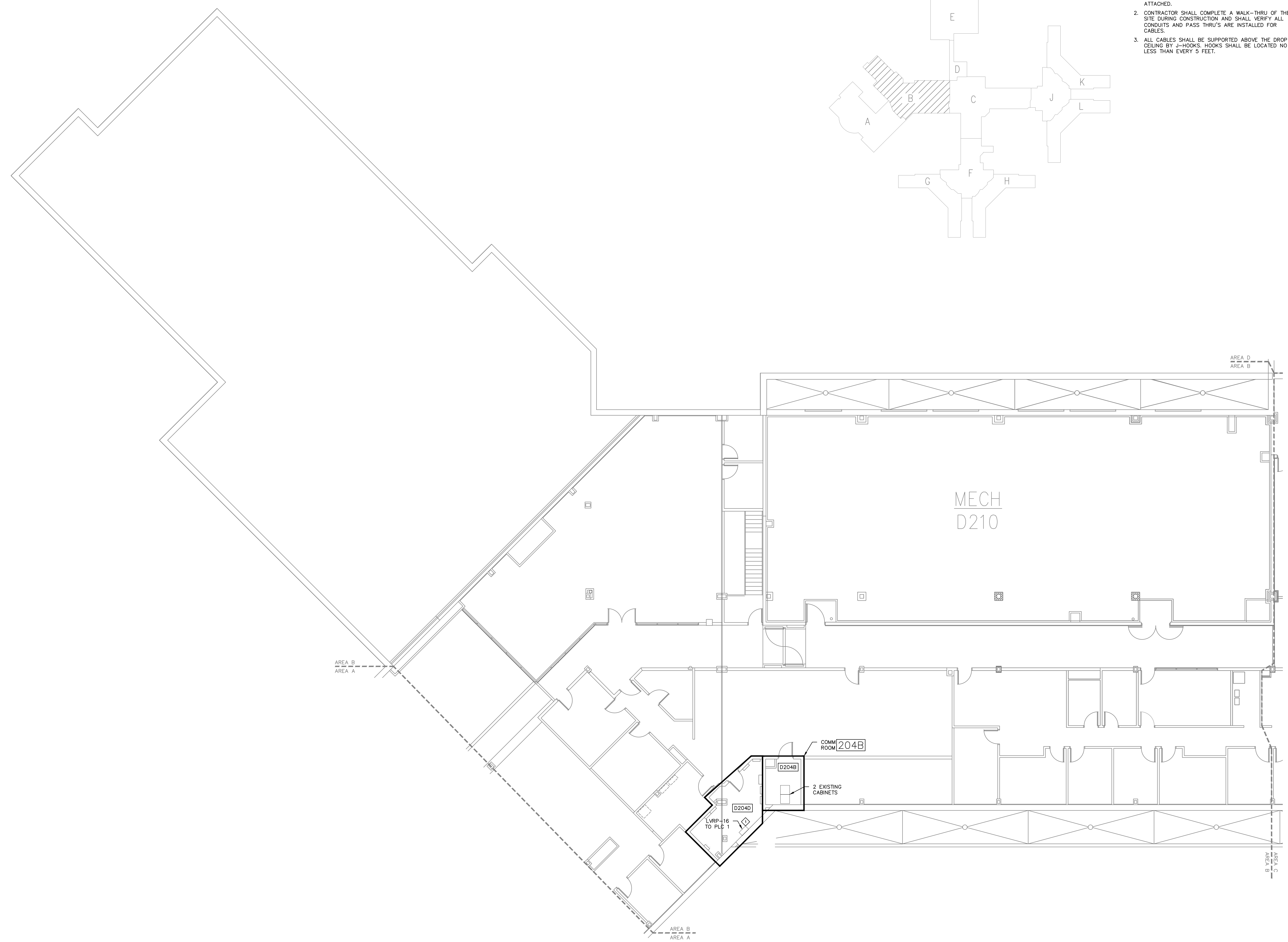
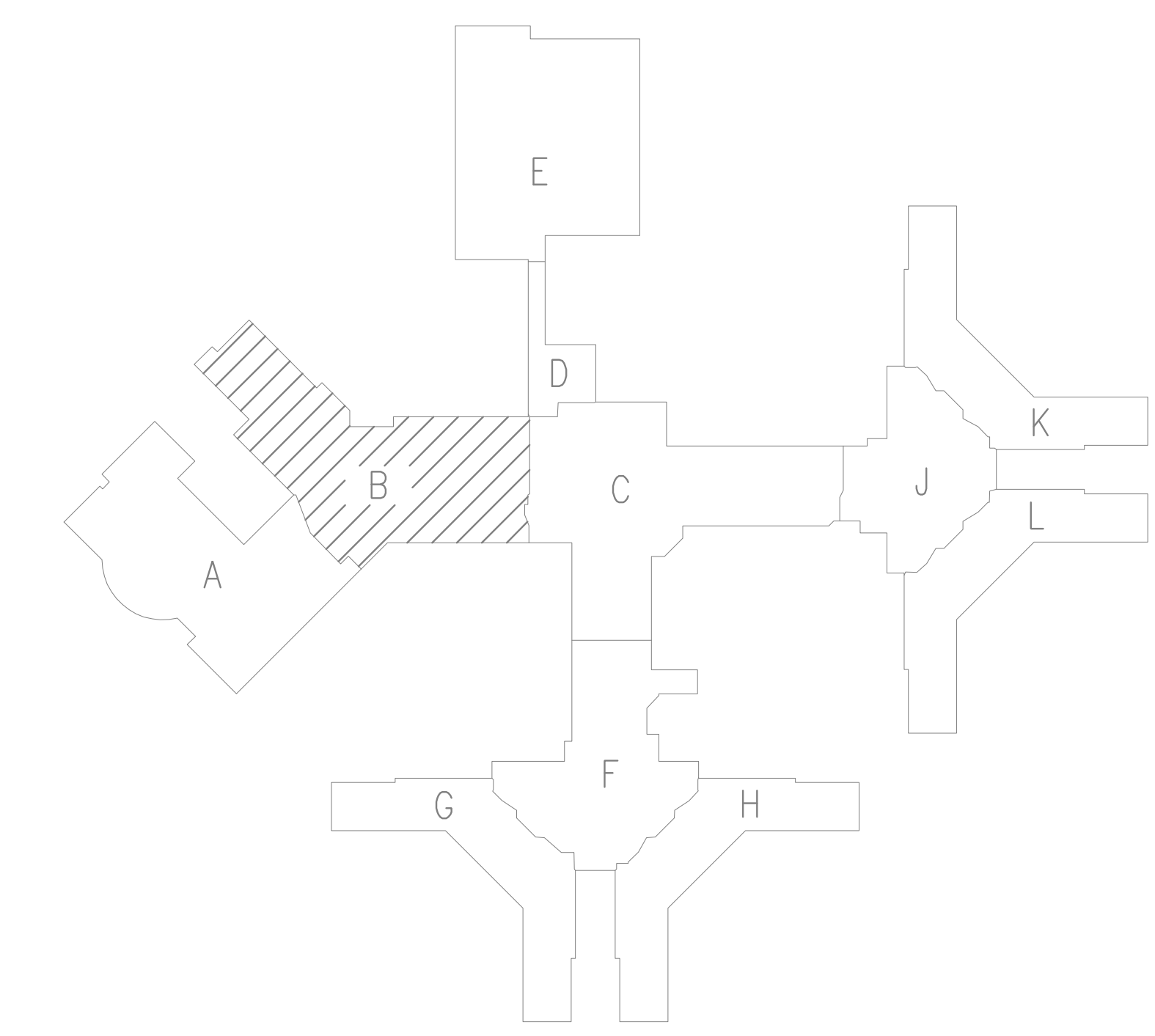

1
FORENSIC PSYCH PLC
CABLING PLAN AREA B
1/8"=1'-0" 0 1'

GENERAL CABLING NOTES

1. COMMUNICATIONS CONTRACTOR SHALL INSTALL ANY PASS-THRU'S REQUIRED FOR ROUTING CABLES AROUND THE BUILDING THAT ARE NOT SHOWN AS BEING INSTALLED AS PART OF THE "TR" SERIES DRAWINGS. SEE ATTACHED.
2. CONTRACTOR SHALL COMPLETE A WALK-THRU OF THE SITE DURING CONSTRUCTION AND SHALL VERIFY ALL CONDUITS AND PASS THRU'S ARE INSTALLED FOR CABLES.
3. ALL CABLES SHALL BE SUPPORTED ABOVE THE DROP CEILING BY J-HOOKS. HOOKS SHALL BE LOCATED NO LESS THAN EVERY 5 FEET.

issue date
ISSUE FOR BID 7/22/2024

sheet title

checked by

drawn by

consultant

Commtech Design
6636 BELLEVUE ROAD N.E. SUITE B
WYOMING, MI 48393
WWW.COMMTECHDESIGN.COM

CENTER FOR FORENSIC PSYCHIATRY (CFP)
REPLACE SECURITY SYSTEM
PROGRAMMABLE LOGIC CONTROLLERS
SALINE, MICHIGAN

STATE OF MICHIGAN
DEPARTMENT OF TECHNOLOGY, MANAGEMENT AND BUDGET
FACILITIES AND BUSINESS SERVICES ADMINISTRATION
DESIGN AND CONSTRUCTION DIVISION
ADAM P. LATCH, RA, DIRECTOR

file no.
491/23066.SDW

index no.
00800

contract order no.

consultant job no.
1065_105

SHEET NUMBER
TC.2C
FORENSIC PSYCH PLC
SECOND FLOOR CABLING
PLAN AREA C

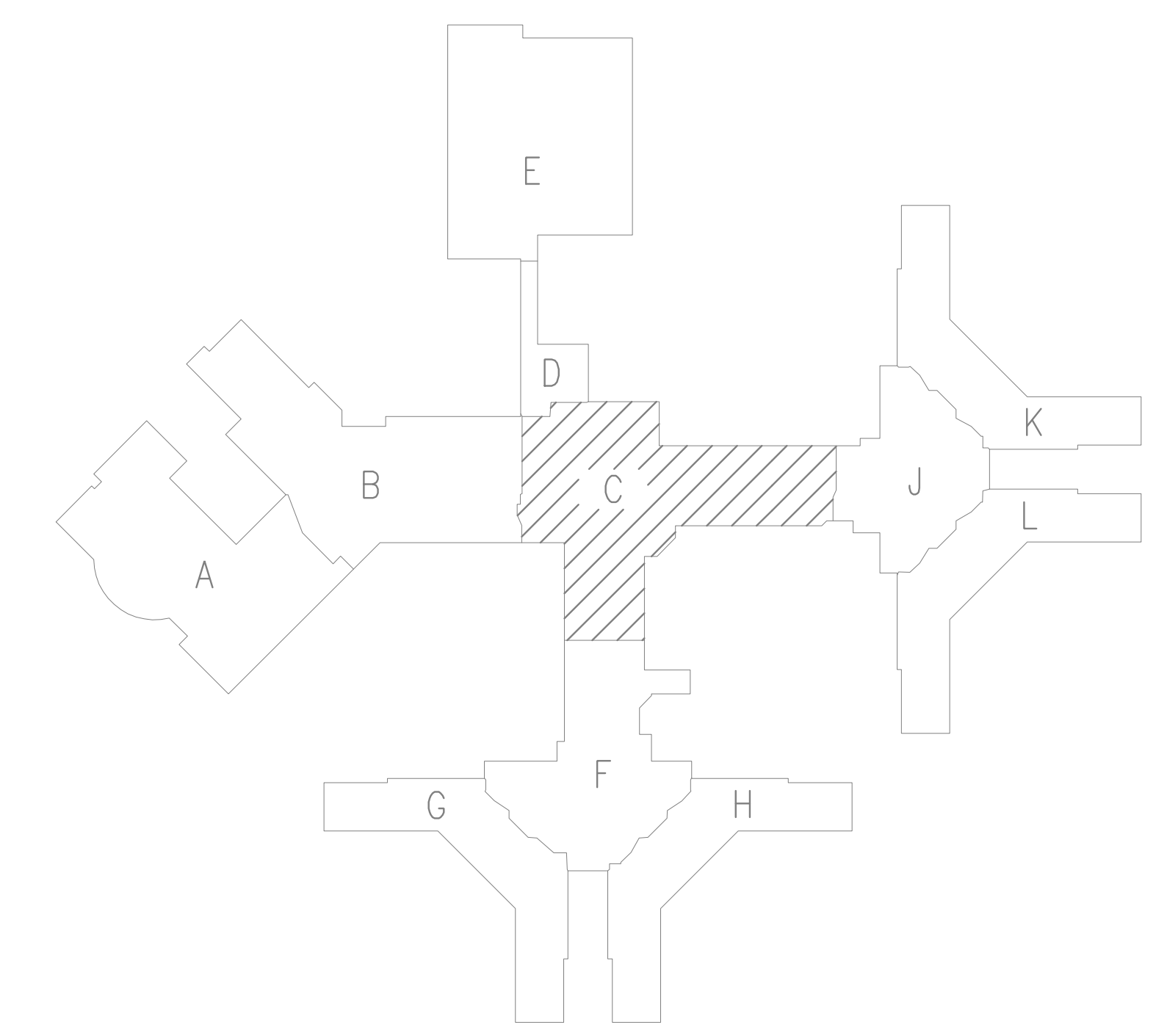
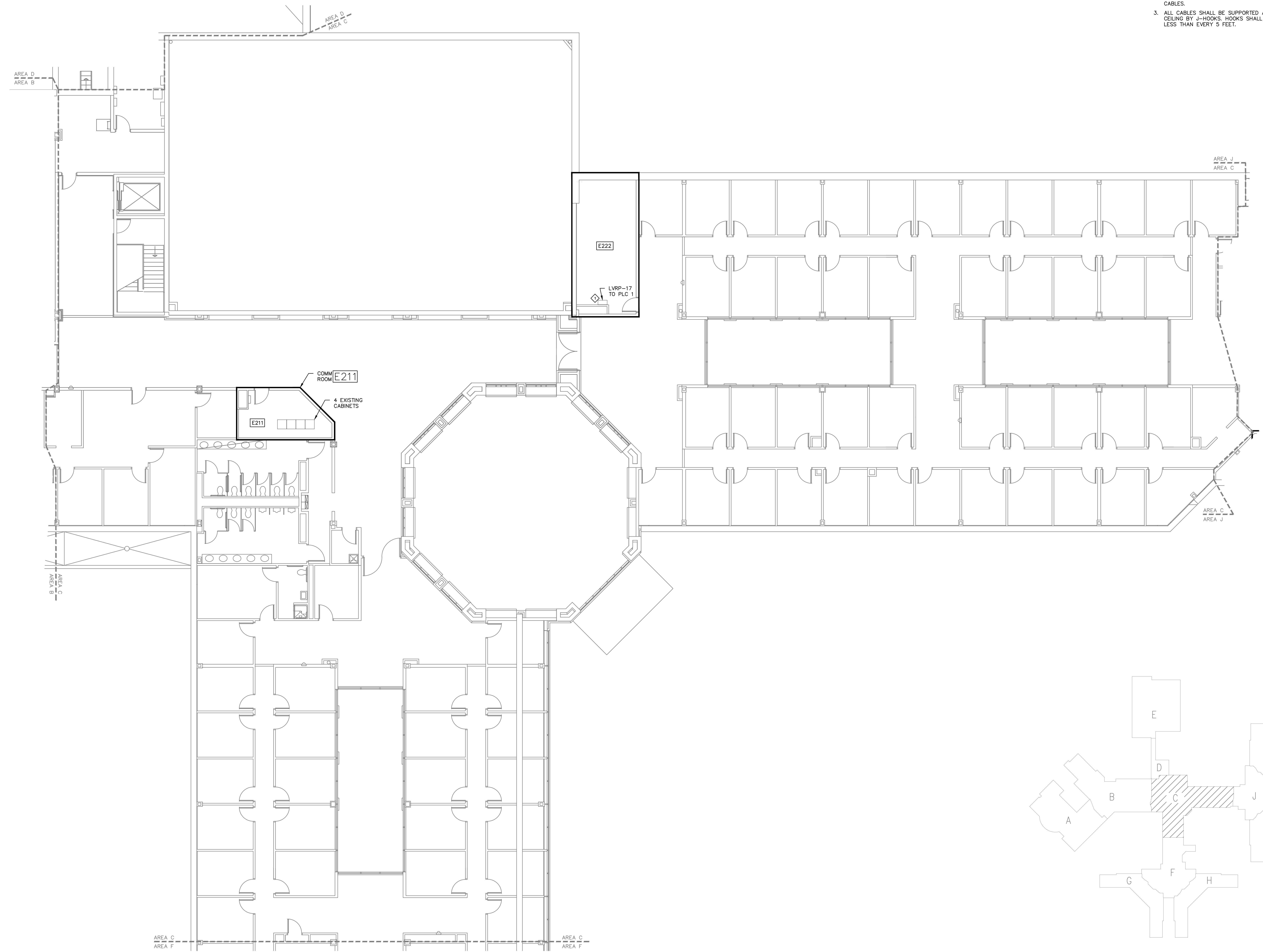

1
TC.2C
FORENSIC PSYCH PLC SECOND FLOOR
CABLING PLAN AREA C
1/8"=1'-0"

GENERAL CABLING NOTES

1. COMMUNICATIONS CONTRACTOR SHALL INSTALL ANY PASS-THRU'S REQUIRED FOR ROUTING CABLES AROUND THE BUILDING THAT ARE NOT SHOWN AS BEING INSTALLED AS PART OF THE "TR" SERIES DRAWINGS. SEE ATTACHED.
2. CONTRACTOR SHALL COMPLETE A WALK-THRU OF THE SITE DURING CONSTRUCTION AND SHALL VERIFY ALL CONDUITS AND PASS THRU'S ARE INSTALLED FOR CABLES.
3. ALL CABLES SHALL BE SUPPORTED ABOVE THE DROP CEILING BY J-HOOKS. HOOKS SHALL BE LOCATED NO LESS THAN EVERY 5 FEET.

issue date
ISSUE FOR BID 7/22/2024

sheet title

checked by

drawn by

consultant

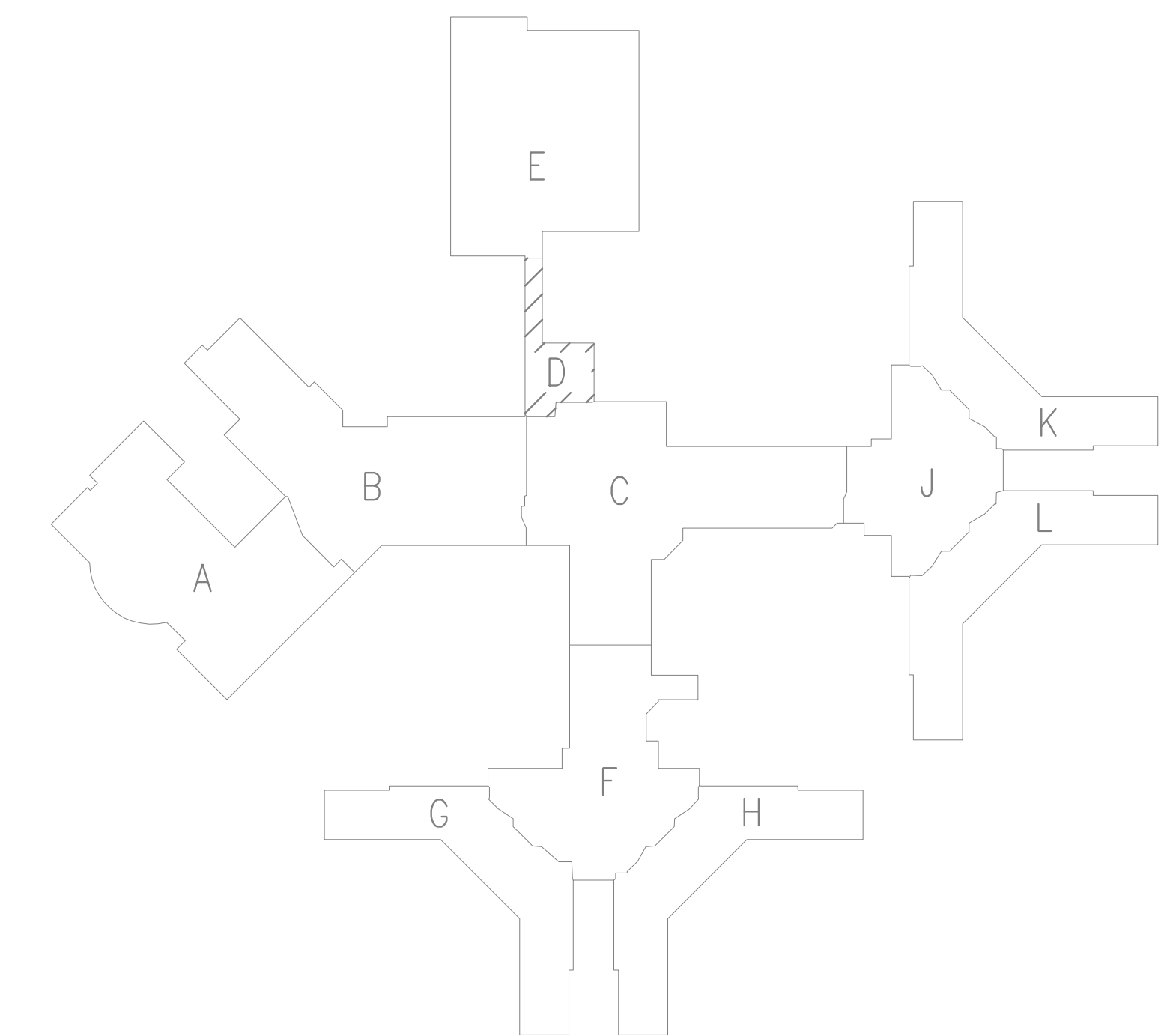
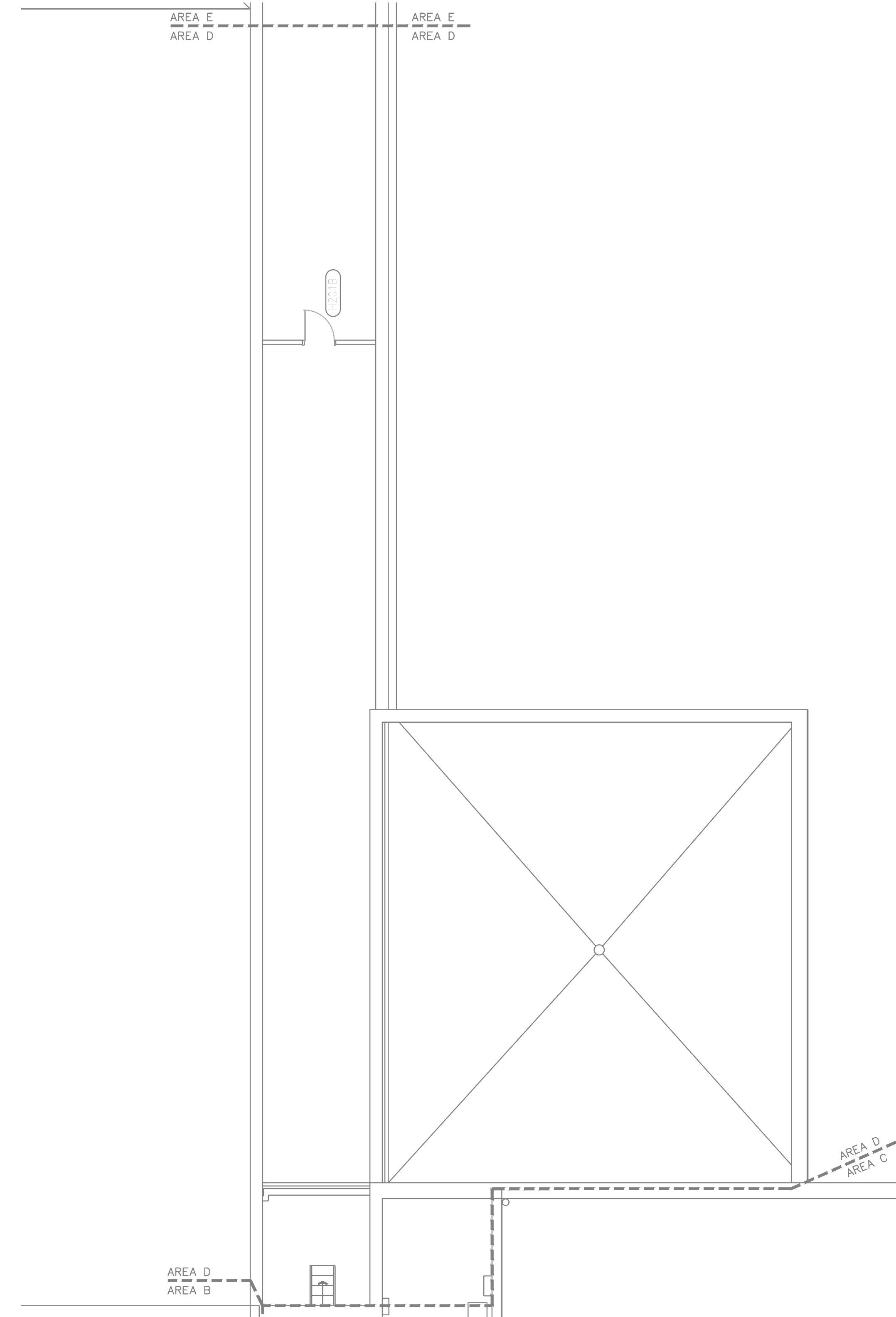

N
1
TC.2D
FORENSIC PSYCH PLC SECOND FLOOR
CABLING PLAN AREA D
1/8"=1'-0" 0 1'

CENTER FOR FORENSIC PSYCHIATRY (CFP)
REPLACE SECURITY SYSTEM
PROGRAMMABLE LOGIC CONTROLLERS
SALINE, MICHIGAN

STATE OF MICHIGAN
DEPARTMENT OF TECHNOLOGY, MANAGEMENT AND BUDGET
FACILITIES AND BUSINESS SERVICES ADMINISTRATION
DESIGN AND CONSTRUCTION DIVISION
ADAM P. LATCH, RA, DIRECTOR



file no.
491/23066.SDW

index no.
00800

contract order no.

consultant job no.
1065_105

SHEET NUMBER
TC.2D
FORENSIC PSYCH PLC
SECOND FLOOR CABLING
PLAN AREA D

GENERAL CABLING NOTES

1. COMMUNICATIONS CONTRACTOR SHALL INSTALL ANY PASS-THRU'S REQUIRED FOR ROUTING CABLES AROUND THE BUILDING THAT ARE NOT SHOWN AS BEING INSTALLED AS PART OF THE "TR" SERIES DRAWINGS. SEE ATTACHED.
2. CONTRACTOR SHALL COMPLETE A WALK-THRU OF THE SITE DURING CONSTRUCTION AND SHALL VERIFY ALL CONDUITS AND PASS THRU'S ARE INSTALLED FOR CABLES.
3. ALL CABLES SHALL BE SUPPORTED ABOVE THE DROP CEILING BY J-HOOKS. HOOKS SHALL BE LOCATED NO LESS THAN EVERY 5 FEET.

issue date
ISSUE FOR BID 7/22/2024

sheet title

checked by

drawn by

consultant

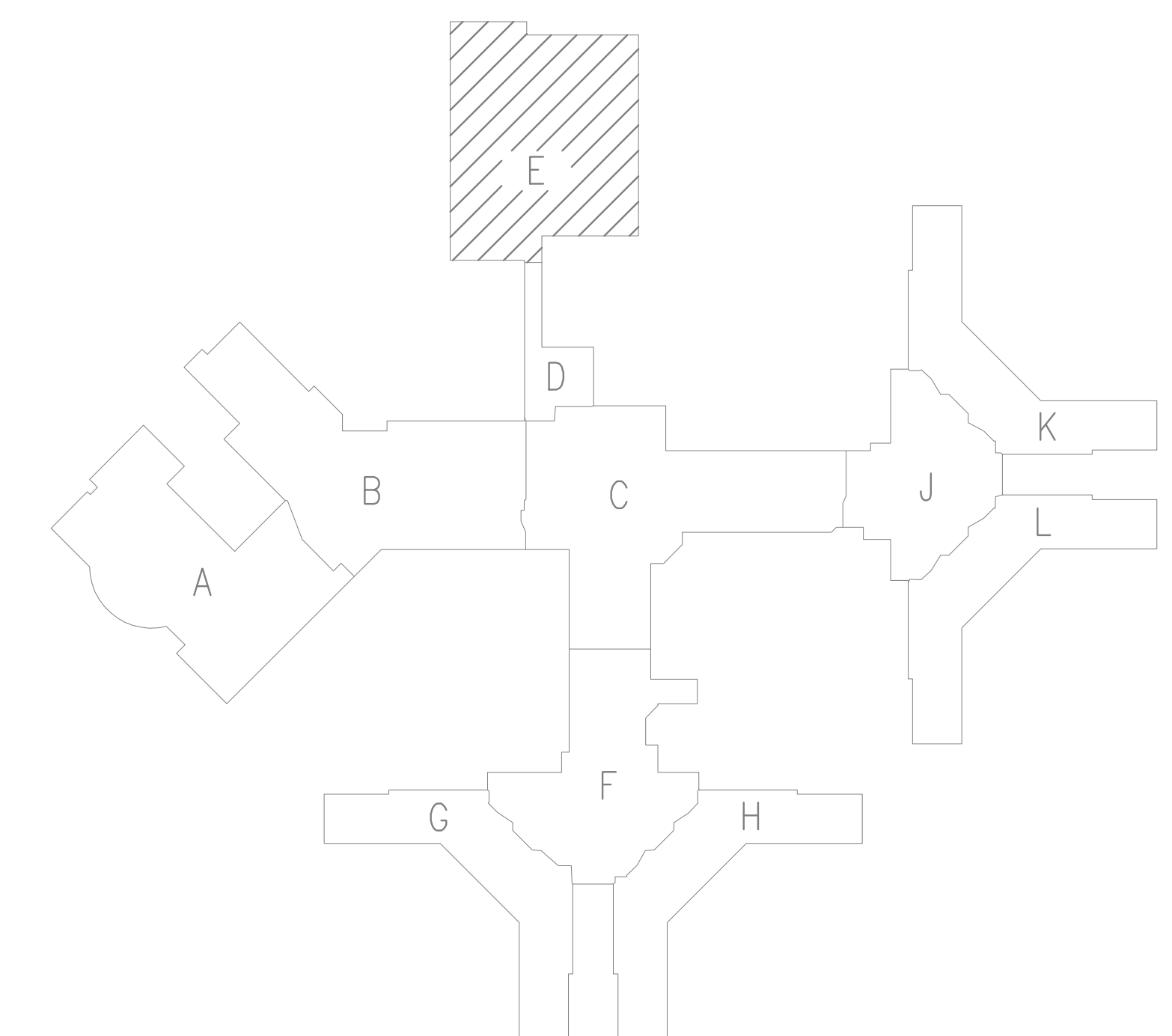
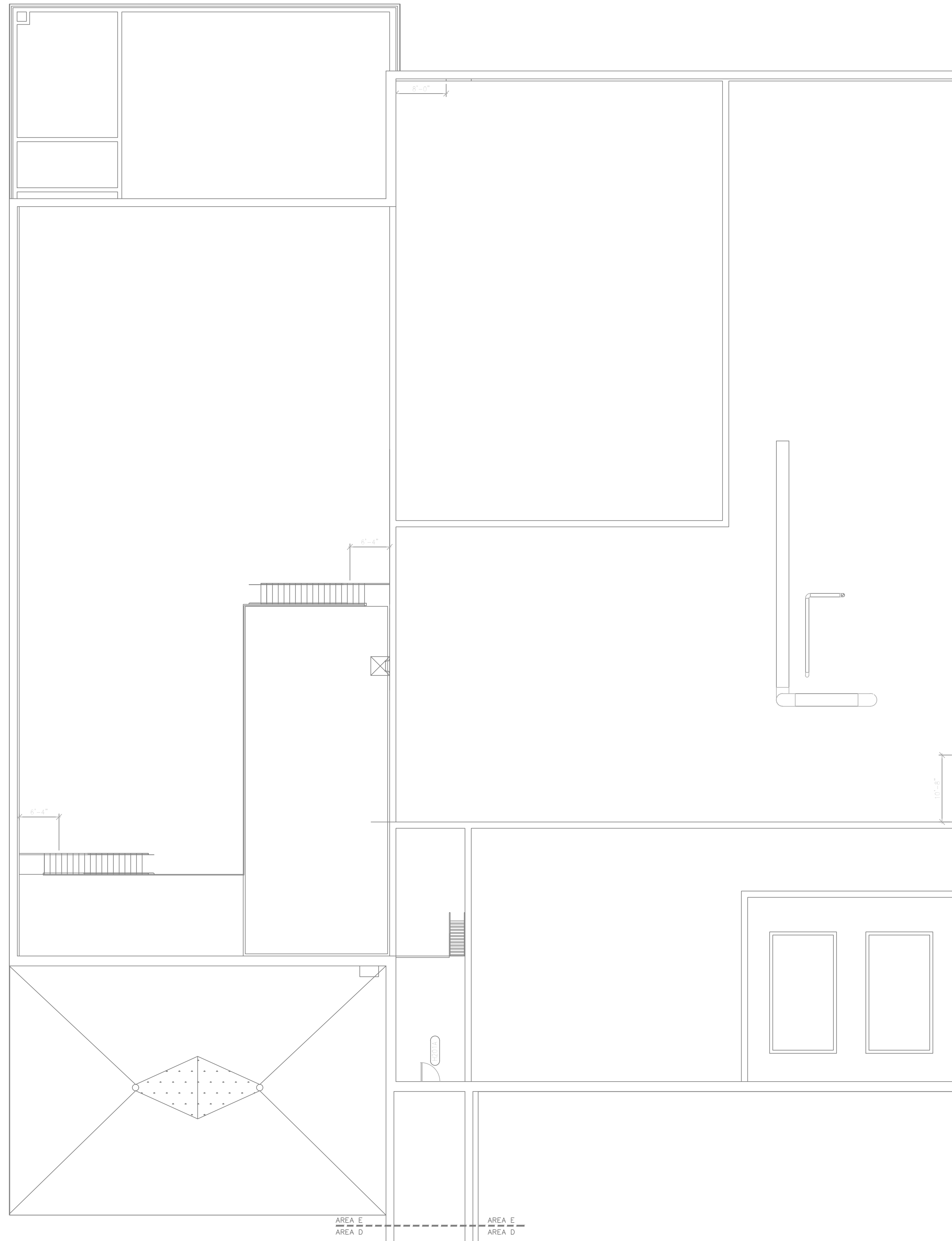

1
TC.2E
FORENSIC PSYCH PLC SECOND FLOOR
CABLING PLAN AREA E
1/8"=1'-0" 0 1'

CENTER FOR FORENSIC PSYCHIATRY (CFP)
REPLACE SECURITY SYSTEM
PROGRAMMABLE LOGIC CONTROLLERS
SALINE, MICHIGAN

STATE OF MICHIGAN
DEPARTMENT OF TECHNOLOGY, MANAGEMENT AND BUDGET
FACILITIES AND BUSINESS SERVICES ADMINISTRATION
DESIGN AND CONSTRUCTION DIVISION
ADAM P. LATCH, RA, DIRECTOR



file no.
491/23066.SDW
index no.
00800
contract order no.

consultant job no.
1065_105

SHEET NUMBER
TC.2E
FORENSIC PSYCH PLC
SECOND FLOOR CABLING
PLAN AREA E

GENERAL CABLING NOTES

1. COMMUNICATIONS CONTRACTOR SHALL INSTALL ANY PASS-THRU'S REQUIRED FOR ROUTING CABLES AROUND THE BUILDING THAT ARE NOT SHOWN AS BEING INSTALLED AS PART OF THE "TR" SERIES DRAWINGS. SEE ATTACHED.
2. CONTRACTOR SHALL COMPLETE A WALK-THRU OF THE SITE DURING CONSTRUCTION AND SHALL VERIFY ALL CONDUITS AND PASS THRU'S ARE INSTALLED FOR CABLES.
3. ALL CABLES SHALL BE SUPPORTED ABOVE THE DROP CEILING BY J-HOOKS. HOOKS SHALL BE LOCATED NO LESS THAN EVERY 5 FEET.

issue date
ISSUE FOR BID 7/22/2024

sheet title

checked by

drawn by

consultant

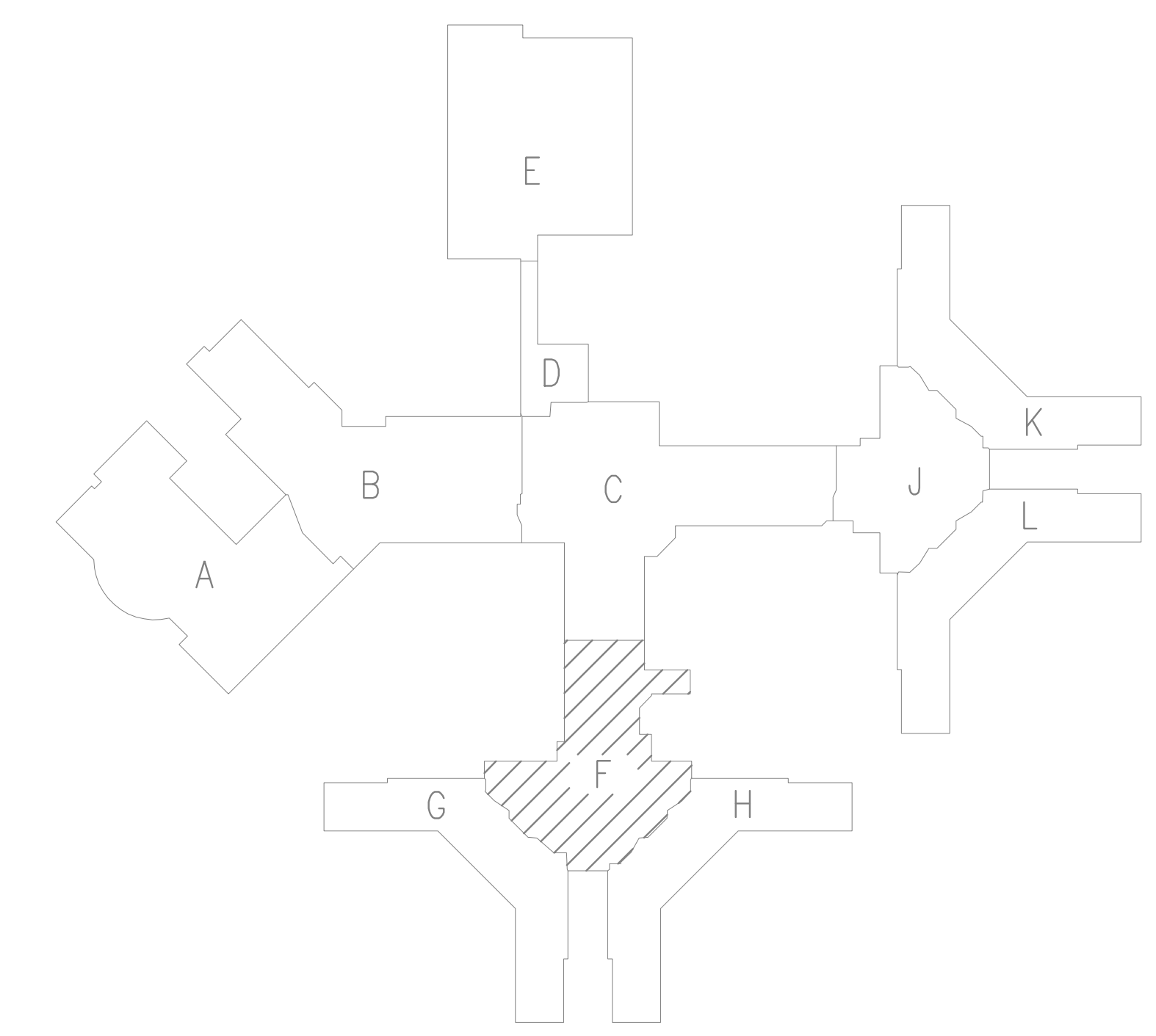
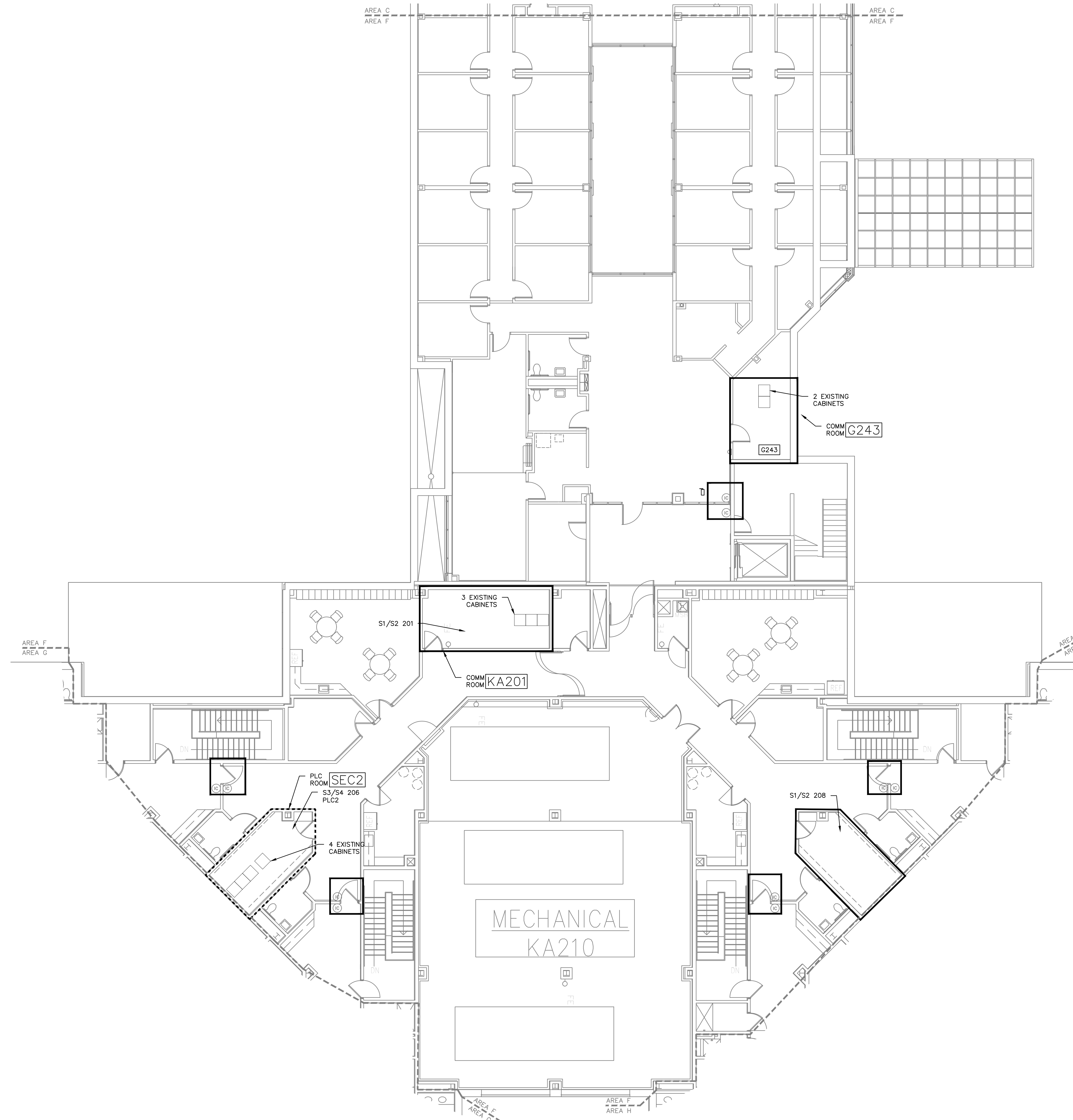

1
TC.2F

FORENSIC PSYCH PLC SECOND FLOOR
CABLING PLAN AREA F

1/8"=1'-0"

Commtech Design
6636 BELDING ROAD N.E. SUITE B
MILWAUKEE, WI 53222
WWW.COMMTECHDESIGN.COM

CENTER FOR FORENSIC PSYCHIATRY (CFP)
REPLACE SECURITY SYSTEM
PROGRAMMABLE LOGIC CONTROLLERS
SALINE, MICHIGAN

STATE OF MICHIGAN
DEPARTMENT OF TECHNOLOGY, MANAGEMENT AND BUDGET
FACILITIES AND BUSINESS SERVICES ADMINISTRATION
DESIGN AND CONSTRUCTION DIVISION
ADAM P. LATCH, RA, DIRECTOR

file no.
491/23066.SDW

index no.
00800

contract order no.

consultant job no.
1065_105

SHEET NUMBER
TC.2F
FORENSIC PSYCH PLC
SECOND FLOOR CABLING
PLAN AREA F

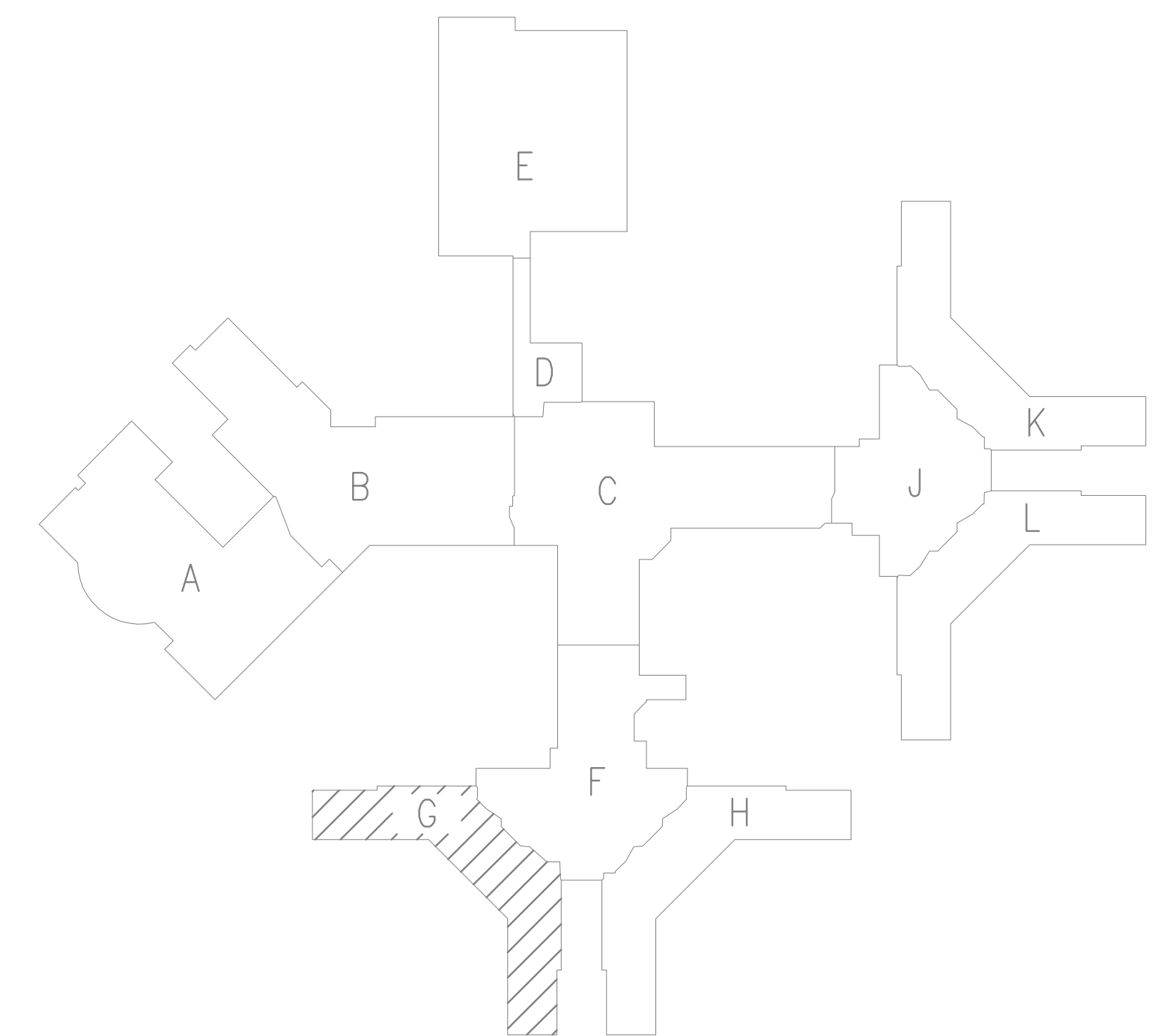
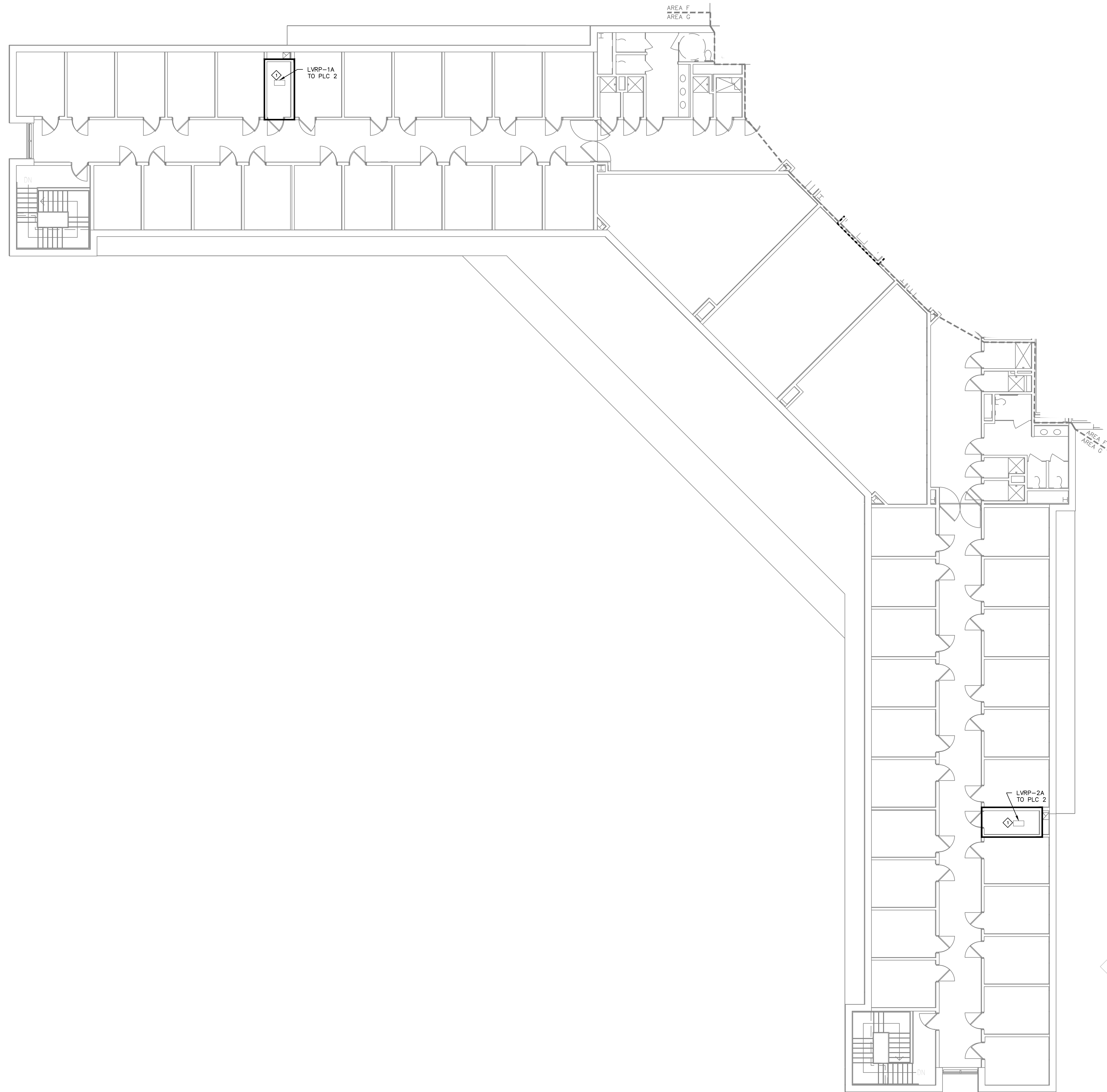

 SHEET NUMBER
1
 FORENSIC PSYCH PLC SECOND FLOOR
 CABLING PLAN AREA G
 TC.2G
 1/8"=1'-0" 0 1'

GENERAL CABLING NOTES

1. COMMUNICATIONS CONTRACTOR SHALL INSTALL ANY PASS-THRU'S REQUIRED FOR ROUTING CABLES AROUND THE BUILDING THAT ARE NOT SHOWN AS BEING INSTALLED AS PART OF THE "TR" SERIES DRAWINGS. SEE ATTACHED.
2. CONTRACTOR SHALL COMPLETE A WALK-THRU OF THE SITE DURING CONSTRUCTION AND SHALL VERIFY ALL CONDUITS AND PASS THRU'S ARE INSTALLED FOR CABLES.
3. ALL CABLES SHALL BE SUPPORTED ABOVE THE DROP CEILING BY J-HOOKS. HOOKS SHALL BE LOCATED NO LESS THAN EVERY 5 FEET.

issue date
 ISSUE FOR BID 7/22/2024
 sheet title
 checked by
 drawn by
 consultant

Commtech Design
 6535 BELDING ROAD N.E. SUITE B
 GRAND RAPIDS, MI 49508
 WWW.COMMTECHDESIGN.COM

CENTER FOR FORENSIC PSYCHIATRY (CFP)
 REPLACE SECURITY SYSTEM
 PROGRAMMABLE LOGIC CONTROLLERS
 SALINE, MICHIGAN

STATE OF MICHIGAN
 DEPARTMENT OF TECHNOLOGY, MANAGEMENT AND BUDGET
 FACILITIES AND BUSINESS SERVICES ADMINISTRATION
 DESIGN AND CONSTRUCTION DIVISION
 ADAM P. LATCH, RA, DIRECTOR



file no.
 491/23066.SDW
 index no.
 00800
 contract order no.

consultant job no.
 1065_105

SHEET NUMBER
TC.2G
 FORENSIC PSYCH PLC
 SECOND FLOOR CABLING
 PLAN AREA G

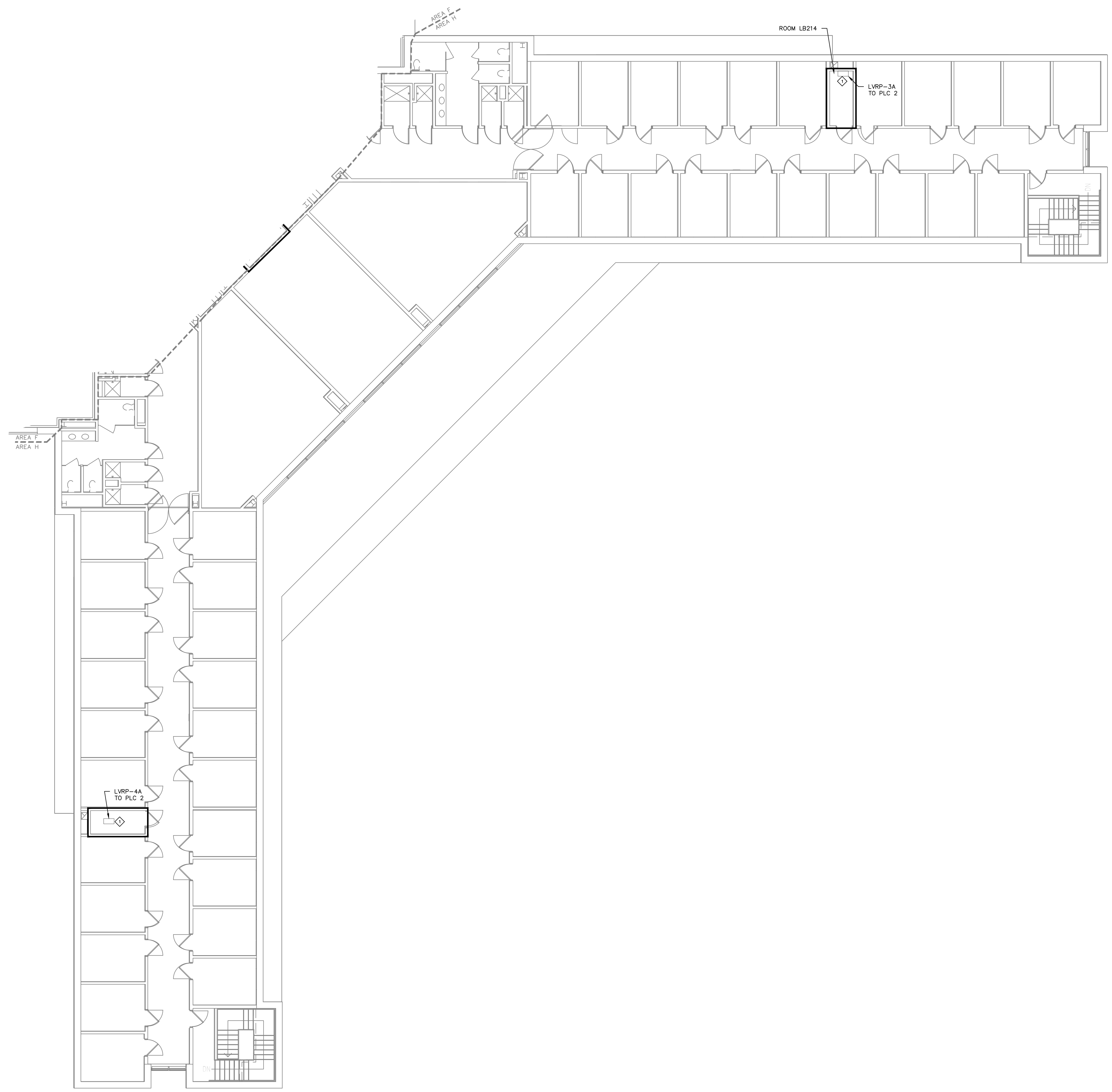

GENERAL CABLING NOTES

1. COMMUNICATIONS CONTRACTOR SHALL INSTALL ANY PASS-THRU'S REQUIRED FOR ROUTING CABLES AROUND THE BUILDING THAT ARE NOT SHOWN AS BEING INSTALLED AS PART OF THE "TR" SERIES DRAWINGS. SEE ATTACHED.
2. CONTRACTOR SHALL COMPLETE A WALK-THRU OF THE SITE DURING CONSTRUCTION AND SHALL VERIFY ALL CONDUITS AND PASS THRU'S ARE INSTALLED FOR CABLES.
3. ALL CABLES SHALL BE SUPPORTED ABOVE THE DROP CEILING BY J-HOOKS. HOOKS SHALL BE LOCATED NO LESS THAN EVERY 5 FEET.

issue date
 ISSUE FOR BID 7/22/2024

sheet title

checked by

drawn by

consultant



CENTER FOR FORENSIC PSYCHIATRY (CFP)
 REPLACE SECURITY SYSTEM
 PROGRAMMABLE LOGIC CONTROLLERS
 SALINE, MICHIGAN

STATE OF MICHIGAN
 DEPARTMENT OF TECHNOLOGY, MANAGEMENT AND BUDGET
 FACILITIES AND BUSINESS SERVICES ADMINISTRATION
 DESIGN AND CONSTRUCTION DIVISION
 ADAM P. LATCH, R.A. DIRECTOR

file no.
 491/23066.SDW

index no.
 00800

contract order no.

consultant job no.
 1065_105

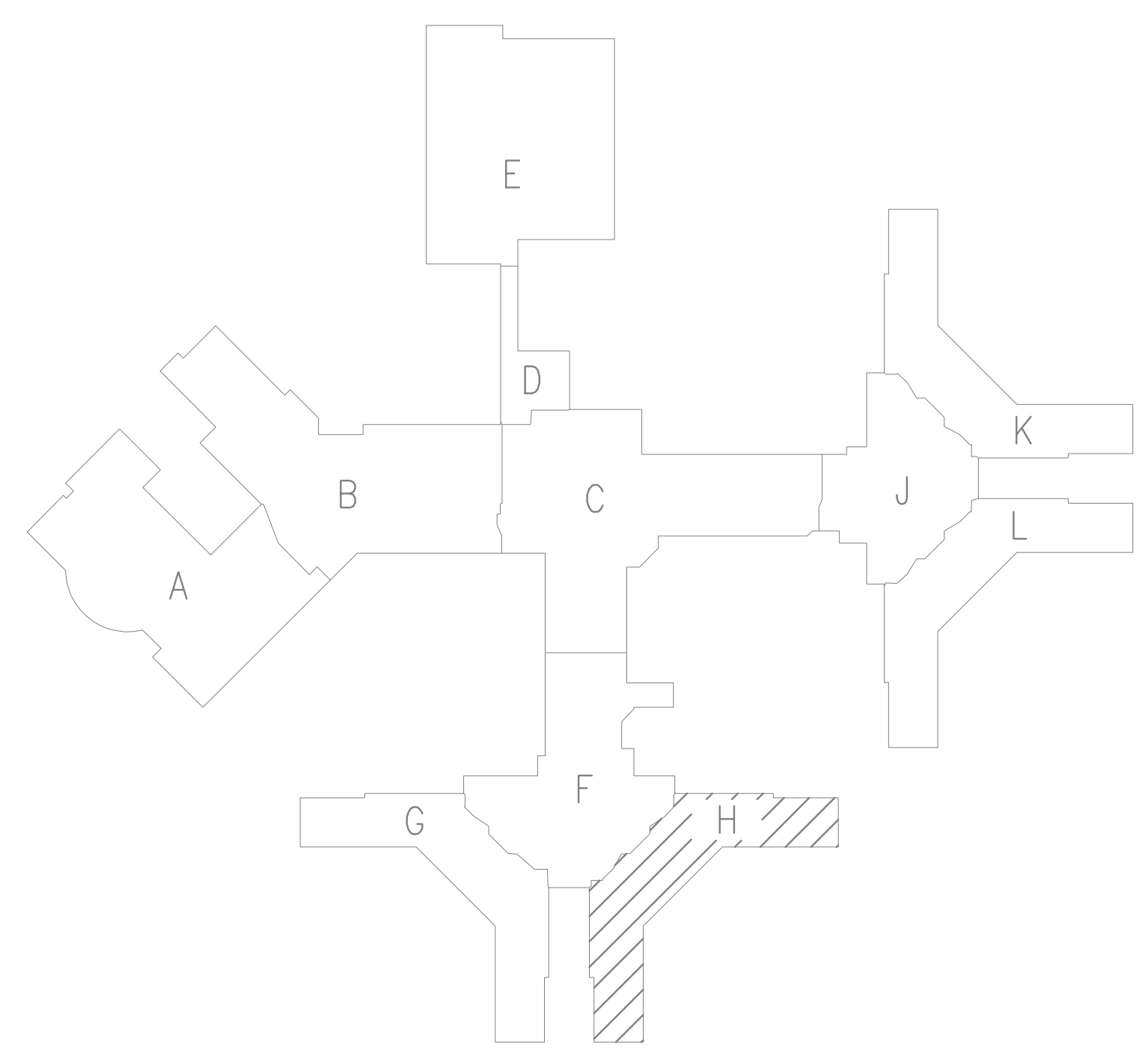

1 FORENSIC PSYCH PLC SECOND FLOOR
 CABLING PLAN AREA H
 TC.2H 1/8"=1'-0" 0 1'

SHEET NUMBER
TC.2H
 FORENSIC PSYCH PLC
 SECOND FLOOR CABLING
 PLAN AREA H

GENERAL CABLING NOTES

1. COMMUNICATIONS CONTRACTOR SHALL INSTALL ANY PASS-THRU'S REQUIRED FOR ROUTING CABLES AROUND THE BUILDING THAT ARE NOT SHOWN AS BEING INSTALLED AS PART OF THE "TR" SERIES DRAWINGS. SEE ATTACHED.
2. CONTRACTOR SHALL COMPLETE A WALK-THRU OF THE SITE DURING CONSTRUCTION AND SHALL VERIFY ALL CONDUITS AND PASS THRU'S ARE INSTALLED FOR CABLES.
3. ALL CABLES SHALL BE SUPPORTED ABOVE THE DROP CEILING BY J-HOOKS. HOOKS SHALL BE LOCATED NO LESS THAN EVERY 5 FEET.

issue date
ISSUE FOR BID 7/22/2024

sheet title

checked by

drawn by

consultant

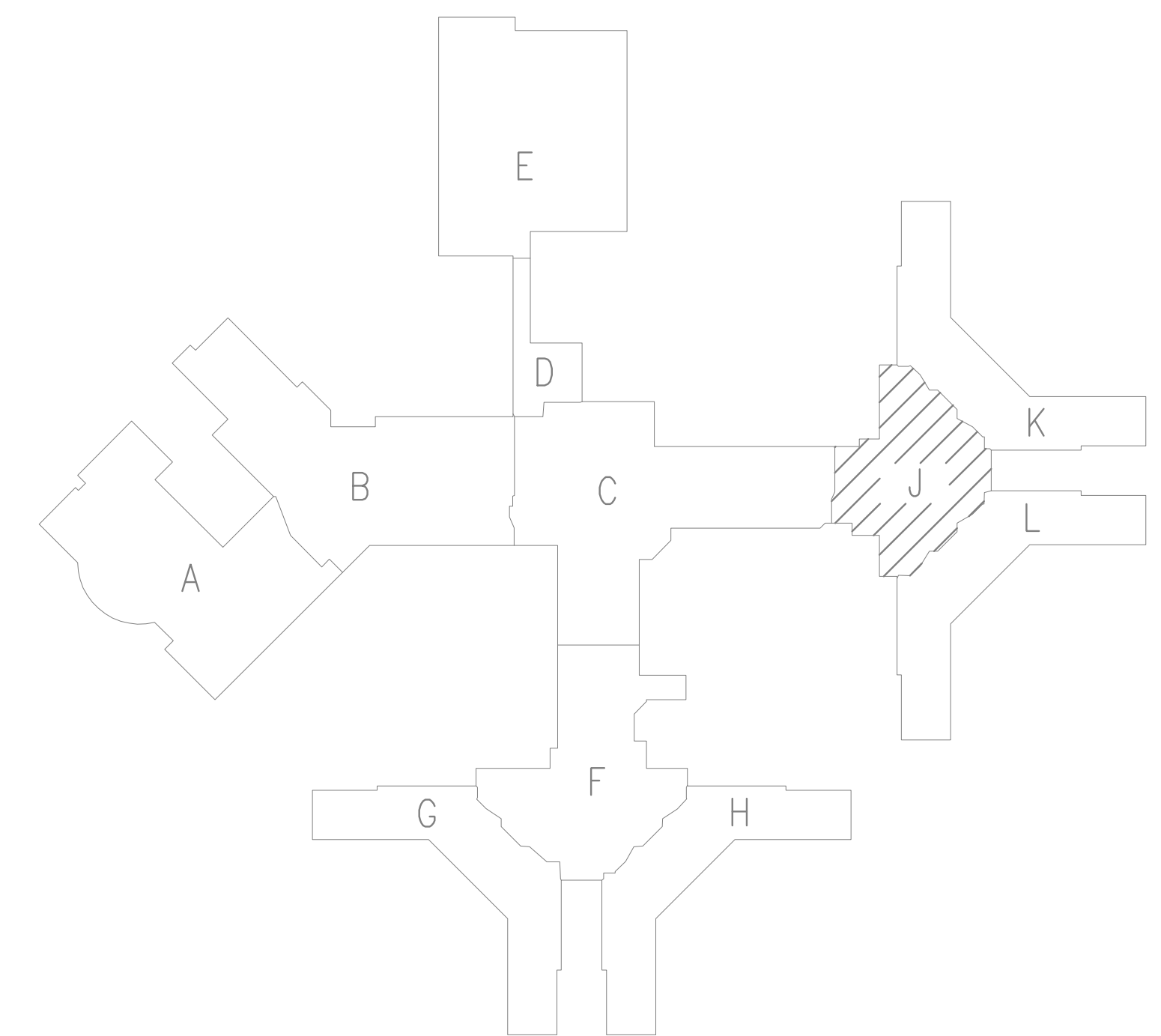
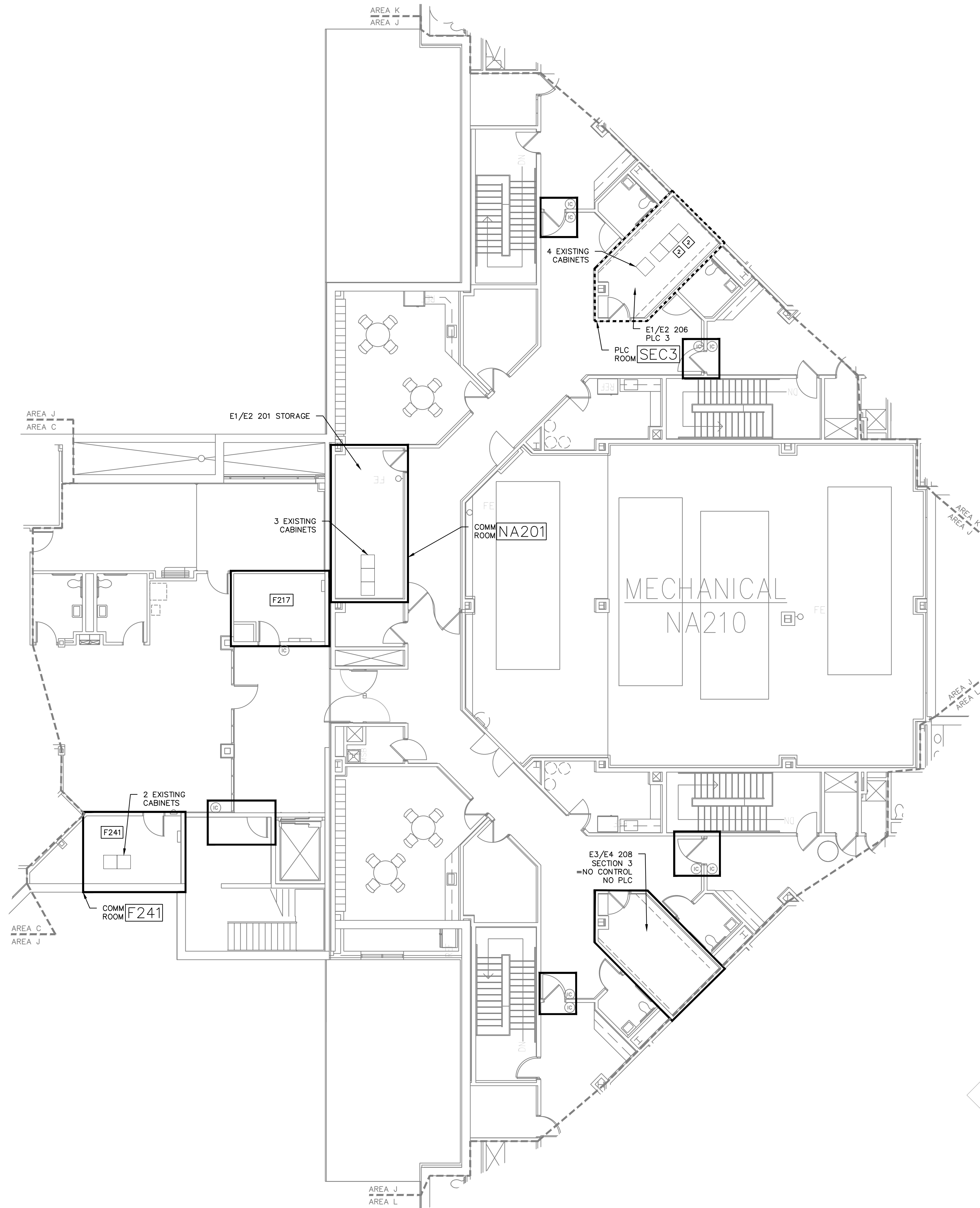

1
TC.2J
FORENSIC PSYCH PLC SECOND FLOOR
CABLING PLAN AREA J
1/8"=1'-0" 0 1'

CENTER FOR FORENSIC PSYCHIATRY (CFP)
REPLACE SECURITY SYSTEM
PROGRAMMABLE LOGIC CONTROLLERS
SALINE, MICHIGAN

STATE OF MICHIGAN
DEPARTMENT OF TECHNOLOGY, MANAGEMENT AND BUDGET
FACILITIES AND BUSINESS SERVICES ADMINISTRATION
DESIGN AND CONSTRUCTION DIVISION
ADAM P. LATCH, RA, DIRECTOR

file no.
491/23066.SDW
index no.
00800
contract order no.
consultant job no.
1065_105

SHEET NUMBER
TC.2J
FORENSIC PSYCH PLC
SECOND FLOOR CABLING
PLAN AREA J

GENERAL CABLING NOTES

1. COMMUNICATIONS CONTRACTOR SHALL INSTALL ANY PASS-THRU'S REQUIRED FOR ROUTING CABLES AROUND THE BUILDING THAT ARE NOT SHOWN AS BEING INSTALLED AS PART OF THE "TR" SERIES DRAWINGS. SEE ATTACHED.
2. CONTRACTOR SHALL COMPLETE A WALK-THRU OF THE SITE DURING CONSTRUCTION AND SHALL VERIFY ALL CONDUITS AND PASS THRU'S ARE INSTALLED FOR CABLES.
3. ALL CABLES SHALL BE SUPPORTED ABOVE THE DROP CEILING BY J-HOOKS. HOOKS SHALL BE LOCATED NO LESS THAN EVERY 5 FEET.



CENTER FOR FORENSIC PSYCHIATRY (CFP)
REPLACE SECURITY SYSTEM
PROGRAMMABLE LOGIC CONTROLLERS
SALINE, MICHIGAN

STATE OF MICHIGAN
DEPARTMENT OF TECHNOLOGY, MANAGEMENT AND BUDGET
FACILITIES AND BUSINESS SERVICES ADMINISTRATION
DESIGN AND CONSTRUCTION DIVISION
ADAM P. LATCH, RA, DIRECTOR

file no.
491/23066.SDW
index no.
00800
contract order no.
consultant job no.
1065_105

SHEET NUMBER
TC.2K
FORENSIC PSYCH PLC
SECOND FLOOR CABLING
PLAN AREA K

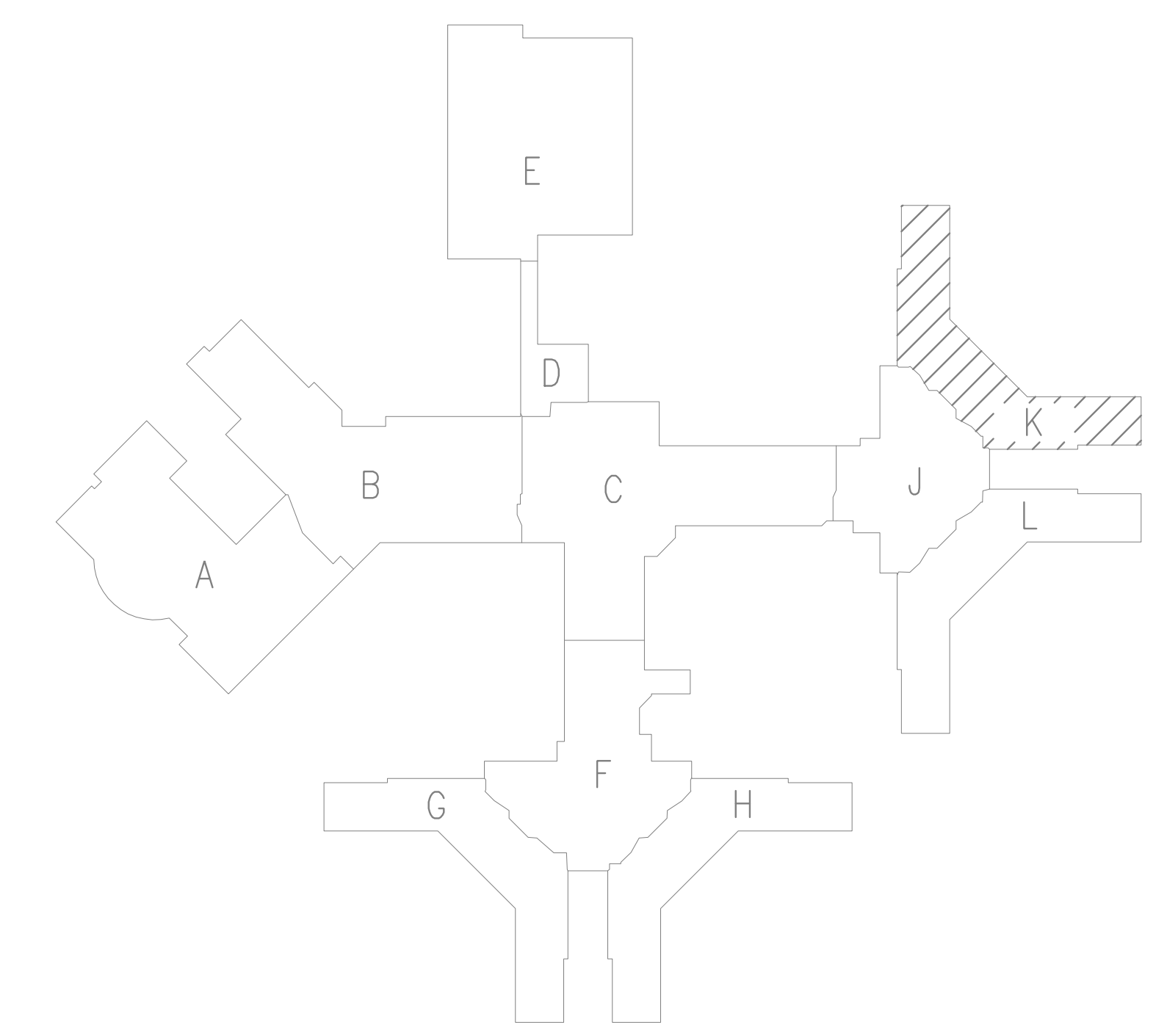
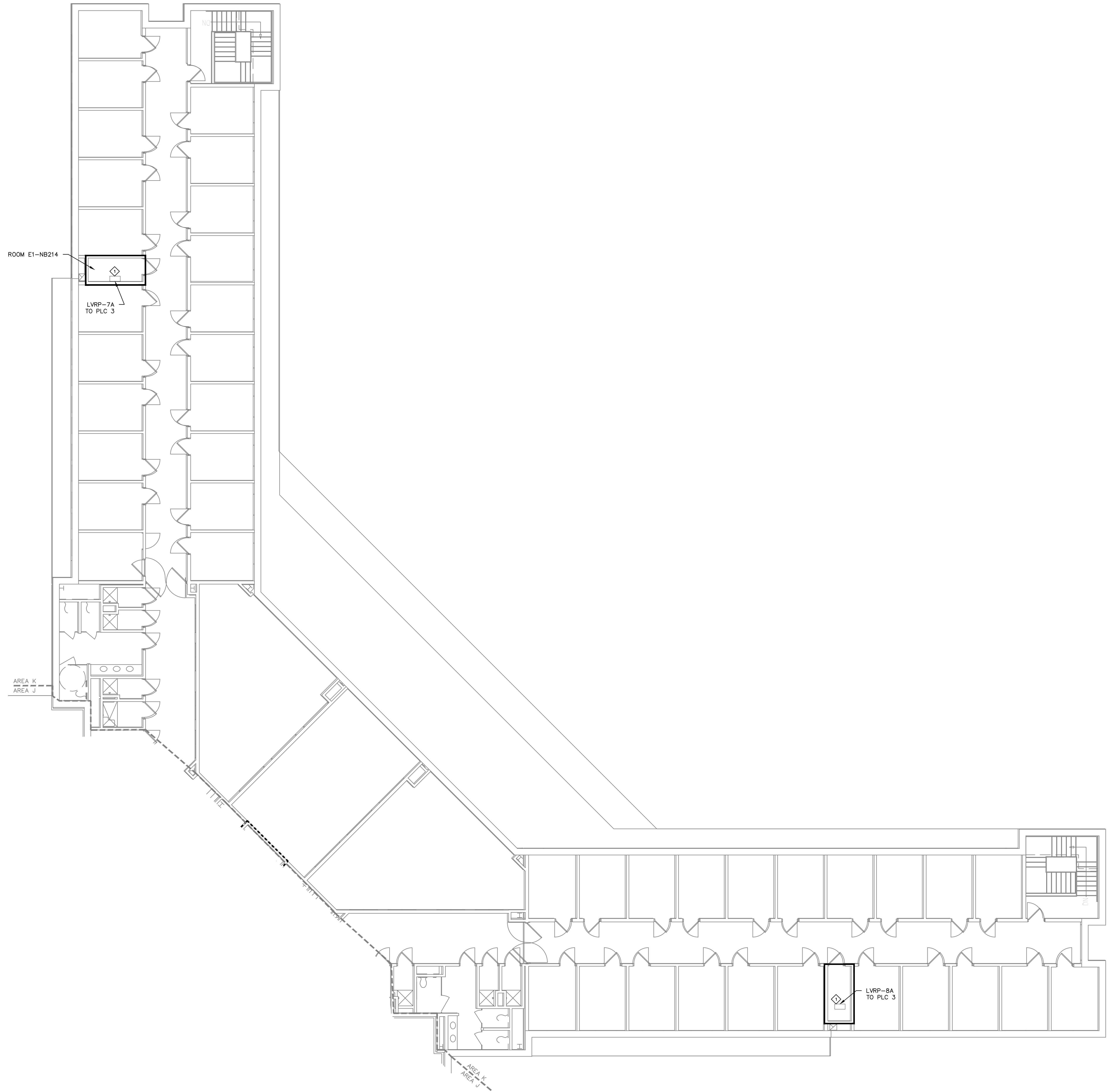

1 FORENSIC PSYCH PLC SECOND FLOOR CABLING PLAN AREA K
1/8"=1'-0" 0 1'

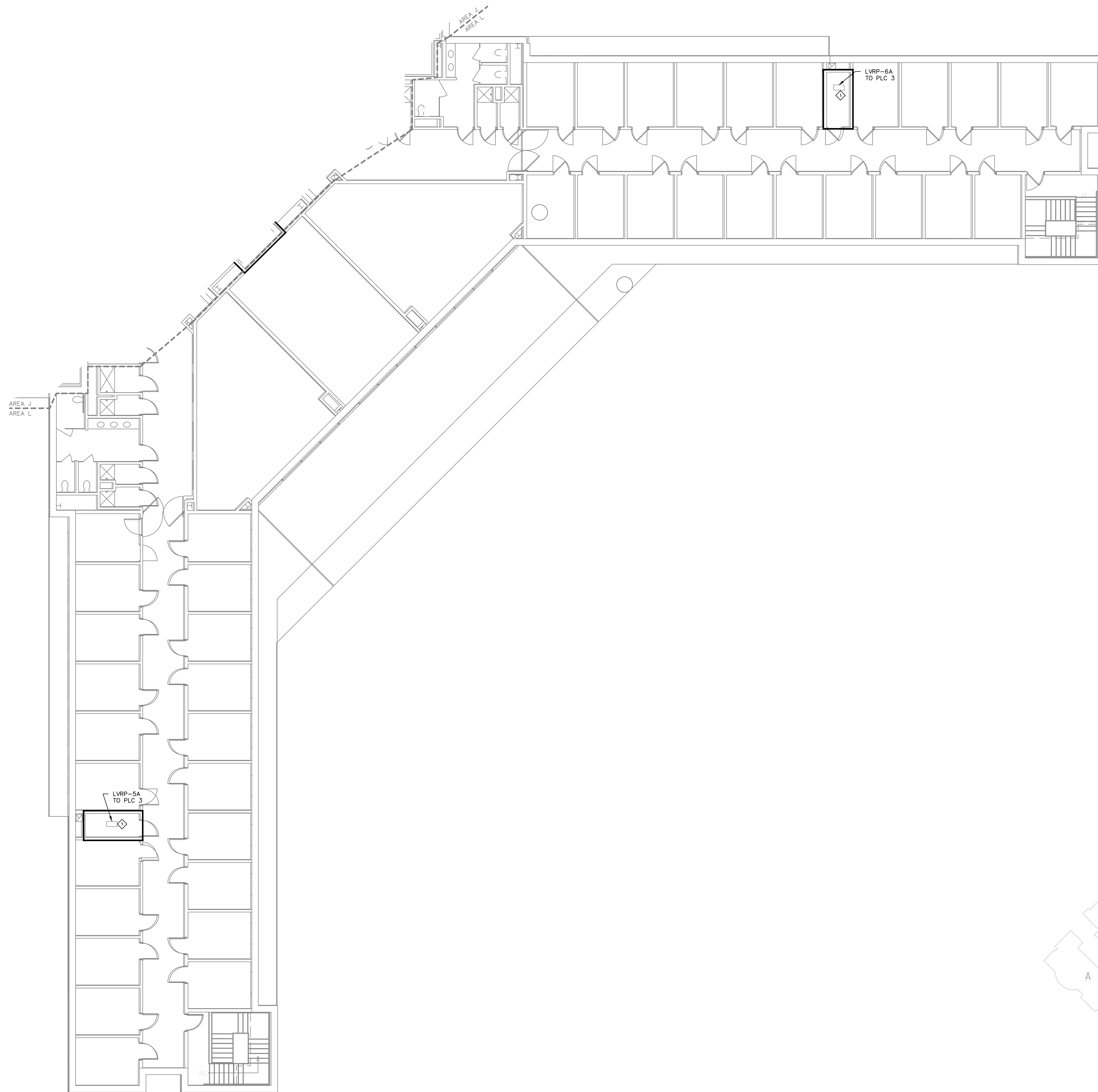

GENERAL CABLING NOTES

1. COMMUNICATIONS CONTRACTOR SHALL INSTALL ANY PASS-THRU'S REQUIRED FOR ROUTING CABLES AROUND THE BUILDING THAT ARE NOT SHOWN AS BEING INSTALLED AS PART OF THE "TR" SERIES DRAWINGS. SEE ATTACHED.
2. CONTRACTOR SHALL COMPLETE A WALK-THRU OF THE SITE DURING CONSTRUCTION AND SHALL VERIFY ALL CONDUITS AND PASS THRU'S ARE INSTALLED FOR CABLES.
3. ALL CABLES SHALL BE SUPPORTED ABOVE THE DROP CEILING BY J-HOOKS. HOOKS SHALL BE LOCATED NO LESS THAN EVERY 5 FEET.

issue date
ISSUE FOR BID 7/22/2024

sheet title

checked by

drawn by

consultant



CENTER FOR FORENSIC PSYCHIATRY (CFP)
REPLACE SECURITY SYSTEM
PROGRAMMABLE LOGIC CONTROLLERS
SALINE, MICHIGAN

STATE OF MICHIGAN
DEPARTMENT OF TECHNOLOGY, MANAGEMENT AND BUDGET
FACILITIES AND BUSINESS SERVICES ADMINISTRATION
DESIGN AND CONSTRUCTION DIVISION
ADAM P. LATCH, RA, DIRECTOR

file no.
491/23066.SDW

index no.
00800

contract order no.

consultant job no.
1065_105

SHEET NUMBER
TC.2L
FORENSIC PSYCH PLC
SECOND FLOOR CABLING
PLAN AREA L

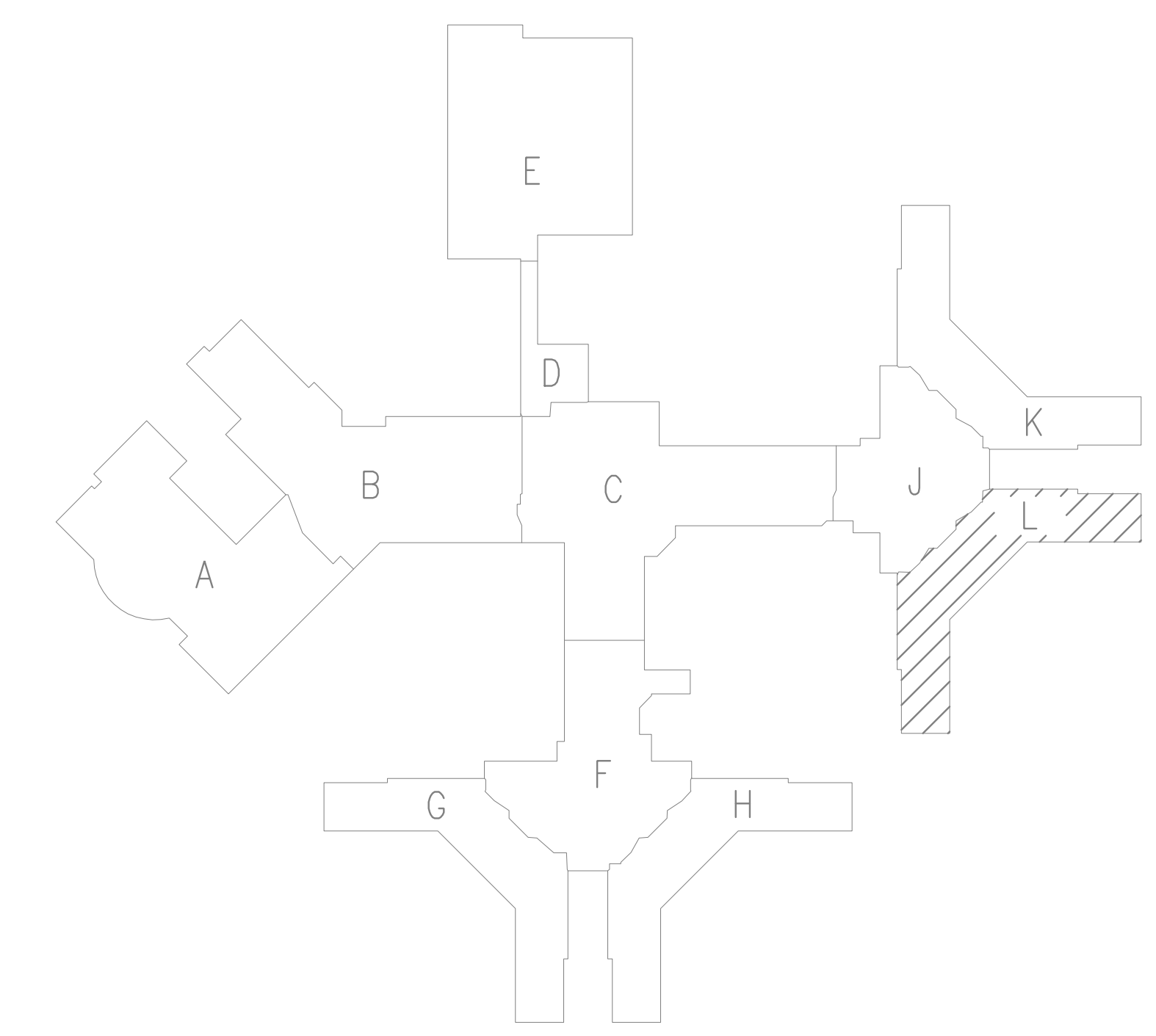

N

1
TC.2L

FORENSIC PSYCH PLC
SECOND FLOOR CABLING
PLAN AREA L

1/8"=1'-0"

0 1'